

# W&H PEACOCK

---

## AUCTIONEERS & VALUERS

### Antique Furniture, Collectors' Items, Jewellery, Coins & Watches

#### **VIEWING**

Friday 30th May, 9am to 8pm

Saturday 31st May, 9am to 1pm

Thursday 5th June, 9am to 5pm

Morning of sale from 9am to 10:30am

#### **AUCTION**

##### **Antique Furniture & Collectors' Items**

Friday 6th June Commencing at 10.30am

##### **Jewellery, Coins & Watches**

Friday 6th June Commencing at 2.00pm

#### **CATALOGUE**

Available online at

[www.peacockauction.co.uk](http://www.peacockauction.co.uk)

## INFORMATION FOR BUYERS

### BUYER BEWARE

All lots in this sale are 'sold as seen' with any imperfections, faults or losses. No warranties are given. Bidders are deemed to be satisfied with the condition of any lots on which they bid.

### CONDITION REPORTS

We regret that we are unable to process requests for reports received after 1.00pm on the day preceding the sale.

### BUYERS PREMIUM

Buyers Premium at 17.5% plus VAT will be added to the bid price of each lot except lots purchased via the-saleroom.com which will be charged at 22.5% plus VAT.

### PAYMENT

On successful purchase of items at auction, payment of your invoice should be made via any of the following accepted methods of payment as per our terms:

- Cash
- Debit card (in person)
- Direct bank transfer (details on invoice)

Note: We do not accept any form of credit card payment or any type of card payment over the telephone.

Attention is drawn to the Auctioneers Conditions of Sale. In particular, it is emphasised that all accounts must be settled on the day of sale. Please always remember that the lots purchased are at your own risk from the fall of the hammer, it is therefore in your own interest to get everything paid and collected as soon as possible.

### COLLECTION

On sale day until 5pm and on the following Saturday, Monday and Tuesday 9am to 5pm.  
The auctioneers may charge storage on items not cleared by this time.

### DELIVERY SERVICE

Clients requiring delivery of furniture should enquire at the office.

### POSTAGE & PACKING

Should you require items packed and posted please contact the Peacock Post team from Monday to Wednesday on 01234 608908 or [shipping@peacockauction.co.uk](mailto:shipping@peacockauction.co.uk)

### ONLINE REGISTRATION

In completing the online bidder registration you:

I. Confirm that you have sufficient funds to complete any purchases,

II. Agree to abide by the auctioneer's conditions of sale and terms and conditions,

III. Agree to make payment by the methods and timescales stated above.

IV. Understand that failure to make payment and to collect your purchases will lead to your accounts with the-saleroom.com and W&H Peacock being blocked, and that you will be liable for any expenses or losses incurred by the auctioneers.

### COMMISSION BIDS

Purchasers may leave written instructions to bid with the auctioneers by email or telephone. Please note you must be registered in order to leave commission bids.

### CLIENT REGISTRATION

We register all buyers and sellers with a permanent client number that can be used to buy or sell at our sales. To register there is a £10 charge and we require proof of identity and address such as a photographic driver's licence and a recent utility bill.

### ARTIST RESALE RIGHT \*ARR 2006

Certain picture lots in this sale may attract royalties under 'Artist Resale Right' legislation. Prospective purchasers must satisfy themselves as to whether or not a royalty payment applies to lots they are intending to buy. Where ARR royalties apply the buyer agrees to pay the auctioneer an amount equal to the resale royalty and we undertake to the buyer to pay this sum to the artist's collection agent.

Please enquire for further information.

### GLOSSARY OF TERMS OF WORKS OF ART

Terms used in this catalogue have the following meanings.

Please note that all statements in this catalogue, regarding authorship, attribution, origin, date, age, provenance and condition are statements of opinion and are not treated as a statement of fact.

#### 1. A N ARTIST

In our opinion, the work is by the artist.

#### 2. ATTRIBUTED TO A N ARTIST

In our opinion, the work is of the period of the artist which may be whole or in part the work of the artist.

#### 3. STUDIO, (CIRCLE OR WORKSHOP) OF A N ARTIST

In our opinion, the work is of the period and closely relates to his style.

#### 4. SCHOOL OF A N ARTIST

In our opinion, the work is by a pupil or a follower of the artist.

#### 5. MANNER OF A N ARTIST

In our opinion, the work is in the style of the artist and is of a later period.

#### 6. AFTER A N ARTIST

In our opinion, this work is a copy of the artist.

#### 7. ASCRIBED TO A N ARTIST

In our opinion, this work is not by the artist, however, previous scholarship has noted this to be a work by the artist.

#### 8. SIGNED (OR DATED)

The work has a signature (or date) which is in our opinion is genuine.

#### 9. BEARS SIGNATURE (OR DATE)

The work has a signature (or date) which in our opinion is not authentic.

ONLINE BIDDING IS  
AVAILABLE VIA

the saleroom  
The home of art & antiques auctions

# W&H PEACOCK

## AUCTIONEERS & VALUERS

### CONDITIONS OF SALE

Affecting purchasers and others attending the sale premises.

1. Purchasers will be deemed:

- a) To have inspected their lots prior to the sale; and
- b) To have accepted that lots are sold with all faults and imperfections specifically mentioned or not irrespective of whether they bid in person, by commission, online or through an agent.

2. All goods are second hand and sold without warranty unless otherwise stated in the sale catalogue or by the auctioneer from the rostrum. Any implied warranty, condition or other term is excluded except where to do so would be unlawful.

3. The auctioneers undertake that care has been taken to see that catalogue descriptions are accurate and reliable however these are matters of opinion only and shall not be taken to be statements of fact.

4. The auctioneers act as agents to the vendor and shall not incur liability to any purchaser for any statement, representation or warranty as to title, quality or otherwise of any lot made on behalf of and with the vendor's authority. Likewise the auctioneers shall incur no liability to a purchaser arising from any defect in goods sold save in the event of negligence on the part of the auctioneers or their employees. Any liability therefore shall be a matter for dispute between purchaser and vendor only.

5. The auctioneers reserve on behalf of themselves and the vendors the following rights:

- a) To sell subject to a reserve price
- b) To bid on behalf of a vendor and/or purchasers
- c) To refuse any bid
- d) To rearrange, consolidate, divide, add or withdraw any lots or vary the order of the sale.
- e) To exclude any person from the premises if there be good reason to do so.

6. The auctioneer shall regulate the bidding and shall determine from time to time the appropriate increment needed to advance the bidding.

7. The person making the highest accepted bid shall be the purchaser as defined in these conditions.

8. If a dispute arises as to any bidding then at the discretion of the auctioneer either:

- a) The lot to which the disputed bid relates shall immediately be offered again, or
- b) The auctioneer shall determine the dispute and his decision shall be final and binding on all parties

9. a) At the fall of the hammer the purchaser is required to give their Client Registration Number. If they have bid on behalf of another person or company they should make this clear to the auctioneer at the time. If they fail to do so then they will be held personally liable for the purchase under the terms of these conditions.

b) If, and as required by the auctioneer at the fall of the hammer, the purchaser shall pay to the auctioneer all or part of the purchase price plus VAT and buyers' premium.

c) Any such payment made at the fall of the hammer may be treated, at the auctioneers' discretion, as a general deposit against all purchases, made by that purchaser on the day.

d) All lots must be paid for in cash, or in other manner acceptable to the auctioneers, on the day of sale and before delivery is given.

e) Failure by the purchaser to comply with sub clause a) and b) shall entitle the auctioneer to cancel the sale and, at his discretion, to immediately re-offer the lot in question for sale by auction.

10. No transfer of lots or sub-sale by any purchaser is recognised by the auctioneers. Purchasers shall remain liable under these conditions in respect of their own purchase under the hammer.

11. Private treaty sales shall be subject to these conditions of sale where applicable.

12. All lots will be at the purchaser's risk from the fall of the hammer. Purchasers are therefore advised to check that they have adequate insurance cover.

13. Purchasers will not normally be permitted to remove goods until their payment has cleared through the bank. Whether removal is permitted or not, ownership of goods will not be deemed to pass to the purchaser until their payment has cleared.

14. All lots must be cleared from the sale premises at the purchaser's expense by the time stipulated or agreed by the auctioneers.

15. a) If a purchaser fails to comply with any of the preceding conditions the auctioneers may cause the lot in respect of which the failure is made to be resold by public or private sale without warranty or reserve and without notice to the purchaser.

b) If upon resale a lower price is obtained for any lot than was obtained on the first sale, the difference in price together with all costs and charges attending the resale shall be a debt due from the purchaser in default at the first sale.

c) Alternatively the auctioneers may, at their discretion, store the lot and recover reasonable charges for so doing from the purchaser.

16. All Sales shall be deemed to have been made in England and the Parties to the Sale hereby submit to the jurisdiction of the English Courts. English Law shall be the proper law of the Contract of Sale.

# W&H PEACOCK

AUCTIONEERS & VALUERS

Bedford Auction Centre  
Eastcotts Park  
Bedford MK42 0PE

+44 (0) 1234 266 366  
[www.peacockauction.co.uk](http://www.peacockauction.co.uk)

6

Auction Details  
June 2025 | Antique Furniture & Collectors' Items



Furniture &  
Works of Art





**1** An Edwardian Sheraton Revival 'Carlton House' mahogany, boxwood strung and marquetry writing table, the superstructure with an arrangement of drawers and cupboards over a tooled leather surface and two frieze drawers, on square tapering legs with block feet, w. 122 cm, h. 105 cm, together with an Edwardian chair (2) **£300 - £400**

**2** A Victorian mahogany two-drawer writing table on turned circular legs terminating with castors, 132 x 60 x 75 cm **£200 - £300**

**3** An 18th century oak mule chest, the lift lid enclosing a vacant interior, the front with four dummy and four real drawers, on block feet, 158 x 59 x 105 cm **£300 - £400**



**4** A teak and brass mounted 'Zanzibar' chest, the interior with a candle holder, on a shaped base, 93 x 53 x 53 cm **£300 - £400**

**5** An Edwardian mahogany glazed bijouterie cabinet, the circular surface enclosing a lined interior, on slender tapering legs joined by a central stretcher, di. 48 cm, h. 74 cm **£50 - £70**

**6** A George III mahogany tilt-top wine or occasional table, the circular surface on a shaped column and three splayed legs, di. 58 cm **£60 - £80**

**7** An early 20th century Chinese Export padouk low table with a foliate frieze, 80 x 44 x 26 cm **£80 - £120**

**8** A Victorian mahogany adjustable piano stool by Charles Wadman of Bath, numbered 6177 **£80 - £120**

**9** A stained teak and brass bound trunk with carrying handles to the side, on a mahogany stand, 77 x 46 x 57 cm **£150 - £200**



14

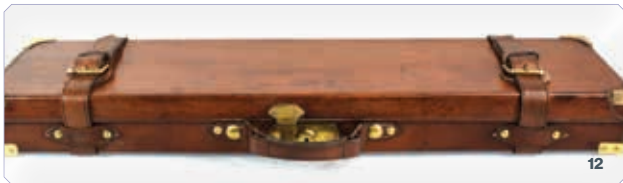

12



15

**10** A French dome-topped travel trunk with brass lock and clips, copper studs and fitted interior with detachable tray, 70 x 43 x 52 cm **£150 - £250**

**11** A French travelling trunk with brown leather body, beech bindings, brass lock and mounts, stamped 'W.F.T.', 81 x 41 x 32 cm **£150 - £250**

**12** A brown leather gun case with brass lock and mounts, the fitted interior for a 12 gauge shotgun, 82 x 22 x 9 cm **£150 - £250**

**13** A leather-covered fishing rod case with brass lock and studs, later paper label to the interior for 'Isinley Brothers', 126 x 24 x 16 cm **£80 - £120**

**14** A brown leather cartridge magazine with brass lock, inscribed 'S.N.F.' to the surface, the fitted interior bearing a paper label 'W.R. Pape, Collingwood Street, Newcastle-upon-Tyne', 32 x 25 x 13 cm **£300 - £400**

**15** A pair of vintage brown leather riding boots with beech trees, bearing badges for 'Alkit Service and Sporting Outfitters, Cambridge Circus, London' **£100 - £150**

**16** A pair of vintage black leather riding boots with beech trees, stamped 'C.J. Lillington Portsmouth' **£100 - £150**

**17** A set of swinging shelves taken from an American dentists cabinet by the Harvard Company, Ohio, 33 x 28 x 66 cm **£50 - £80**

**18** A late 20th century wall mirror, the oval plate within a gilt surround, 140 x 107 cm **£80 - £120**

**19** A Turkish (Kars) 'wool on wool' carpet decorated with animal motifs on a red ground, approx. 320 x 132 cm **£200 - £300**

**20 - 41** Spare Lots



43



45

**42** A Victorian vanity case, the rosewood body with a mother-of-pearl shield, the interior with various silver-plated fittings, ivory maker's badge for 'Wedgwood & Son, 9 Cornhill', 31 x 22 x 19 cm **£80 - £120**

**43** A Greene King 'Ales' ceramic wall plaque, 60 x 38 cm \*Originally designed in 1933 by George Kruger Gray, these plaques were originally produced by Royal Doulton but later taken on by Poole Pottery/ Carters Tile Works. The 'Ales' plaques were added to pubs previously owned by Wells & Winch of Bedfordshire, who were taken over in 1961. **£150 - £200**

**44** Breweriana: a group of brass door plates, two sets of dominoes, a pair of facsimile photographs, a Biggleswade Brewery advert and plan etc. (Qty) **£30 - £50**

**45** A hand-crafted leather pig, retailed by Liberty, manufacture attributed to Omersa, h. 37 cm, w. 68 cm **£400 - £500**

**46** A Short & Mason copper-cased barograph on stand, 20 x 29 x 12 cm **£40 - £60**

**47** An L.M. Laguerre 'Libertad' limited edition sculpture of a lady seated on the prow of a boat, numbered 204/2,500, with certification **£40 - £60**





**48** A Victorian 1854-pattern officer's dress sword, proof mark to the blade, wirework grip and brass pierced basket **£150 - £200**

**49** Lion and Unicorn Press: 'Sir Gawain and the Green Knight', limited edition 9/200 printed on Precision Offset Cartridge Paper, with twelve lithographs by Roy Morgan, within a green mottled folio slip case \*From the estate of Jack & Molly Pritchard, founders of the Isokon firm and Isokon Furniture Company. The Pritchards lived for a while in the penthouse at the Lawn Road Flats in Hampstead and later at their Isokon bungalow in Blythburgh, Suffolk. **£100 - £150**

**50** A group of seventeen 1952-1999 Dutch KLM bols liqueur decanters modelled as buildings including Restaurant d'Vijff Vlieghe (The Five Flies), De Gecroonde Raep (The Crowned Turnip), house of Herman Boerhaave, De Drie Fleschjes (the three flasks), Mata Hari's love nest etc., numbers 2, 3, 3, 7, 9, 10, 16, 19, 20, 21, 17/25, 26, 27, 64, 79, 80, 80 (17) **£80 - £120**

**51** A Victorian specimen marble desk tidy with a cut glass and metalwares mounted inkwell, 33 x 22 cm **£100 - £150**

**52** A polychrome model of a sail fishing boat, on an associated stand, w. 55 cm **£40 - £60**

**53** A pair of olive wood 'Brighton Bun' style travelling candlesticks with Hebrew script, di. 10 cm **£30 - £50**

**54** A 19th century cocus wood flute by Rudall & Rose, the interior of the case with a paper label, stamped 'Rudall & Rose, 15 Piazza, Covent Garden, London 3538', together with part of a La Fleur flute **£500 - £800**

**55** Francis Palgrave: 'The Poetical Works of John Keats', 1892 Macmillan and Co., together with 'Aurora Leigh', both in needlework bindings (2) **£50 - £80**



59

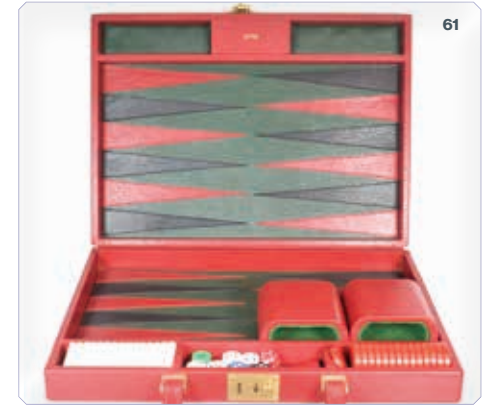

61



56

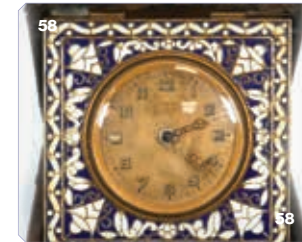

58



60

**56** A cased Mont Blanc Meisterstück fountain pen with a 14ct gold nib together with a matching rollerball, another Meisterstück, a Bohème and a pack of refills (4) **£300 - £400**

**57** A miniature brass and enamelled timepiece with a Swiss eight-day movement, numbered 10603/602, h. 6 cm, in a leather travelling case **£80 - £120**

**58** A travelling timepiece, the face with Arabic numerals within a brass and enamelled surround, in a folding leather case **£60 - £80**

**59** A bronzed warrior mask helmet in the Chinese manner **£200 - £300**

**60** A Smythson jewellery box in yellow leather, the interior with three detachable trays, 28 x 19 x 14 cm **£300 - £500**

**61** A Smythson backgammon case in red leather, with chips, dice and holders to the interior, 34.5 x 25 x 6 cm **£300 - £500**

**62** A late Victorian mahogany canteen, the vacant interior with two detachable trays and label for 'Henry Pidduck & Sons', 35 x 27 cm, together with a graduated pair of 1930's oak easels/picture stands (3) **£30 - £40**



64 (detail)



68



70



71

**63** An oak case with silver-plated mounts containing a mah-jong set, 34.5 x 26 cm **£80 - £120**

**64** A Robert 'Mouseman' Thompson oak kidney-shaped tray with two carved mice, 47 x 31 cm **£300 - £400**

**65** A 19th century walnut concertina double-sided photograph (or carte de visite) frame set on bun feet, each glass panel 10 x 2.25 inches **£30 - £50**

**66** A group of forty-nine Underwood & Underwood stereoviews depicting the Boer War **£30 - £40**

**67** A late 19th/early 20th century blotter, the binding with moulded Black Forest style relief decoration, 30 x 23 cm **£80 - £120**

**68** A locomotive plate numbered 45006, 15 x 55 cm **£100 - £150**

**69** A contemporary Tiffany style desk lamp, h. 30 cm **£40 - £60**

**70** A Columbia Gramophone Co. gramophone with an HMV sound box, marquetry body and bentwood marquetry horn of imposing proportions **£300 - £500**

**71** An early 20th century theodolite by E.R. Watts & Sons, on a brass mounted tripod stamped 'B29' and 'HO177' with claw foot military insignia **£200 - £300**



73



75

**72** Two 19th century black lacquered boxes together with two carved chestnut faces (4) **£30 - £50**

**73** Taxidermy: two roach in a naturalistic setting, the bow-fronted case with gilt writing 'Roach- Caught in the Avon at Christchurch, December 15th 1903. Weights 1lb 14 oz & 1lb 14 oz', paper label 'Preserved by J. Cooper & sons 28 Radnor Street, St Luke's, London, E.C.', case 85 x 18 x 40 cm **£500 - £700**

**74** Taxidermy: brown trout in a naturalistic setting within a bow-fronted case, paper label 'Preserved by J. Cooper & sons 28 Radnor Street, St Luke's, London, E.C.', case 63 x 16 x 32 cm **£300 - £500**

**75** Taxidermy: a pike in a naturalistic setting, the bow-fronted case with gilt writing 'Pike. Worsham. March 23rd 1915, Weight 13lbs', paper label 'Preserved by J. Cooper & sons 28 Radnor Street, St Luke's, London, E.C.', case 108 x 22 x 42 cm **£600 - £800**





76



78



87



77

**76** An enameled four-part sign for Oxford Circus station, w. 61.5 cm, h. 50 cm **£200 - £300**

**77** A London Underground enameled 'T' sign or tunnel phone not working, 33 x 34 cm **£80 - £120**

**78** A yellow enameled double-sided brass-ended London Underground destination sign 'Metropolitan' and 'District', 64 x 11 cm **£50 - £70**

**79** A yellow enameled double-sided brass-ended destination sign 'Liverpool St' and 'Aldgate', 61 x 11 cm **£40 - £60**

**80** A narrow enameled sign for 'Central line platforms 1&2', 100 x 9 cm **£40 - £60**

**81** An enameled sign for 'Central Line Platforms 1 & 2', 76 x 31 cm **£80 - £120**

**82** An enameled London Underground sign for Bakerloo and Victoria Lines, 107 x 46 cm **£80 - £120**

**83** A London Underground enameled sign 'When This Exit is Closed Please Use The Way Out At The Far End Of The Platform', 76 x 30 cm **£50 - £70**

**84** A Regulation of Railways Acts warning sign, 81 x 51 cm **£50 - £70**

**85** A Bakerloo Line 'Platform 3 Southbound' sign, 76 x 51 cm **£50 - £70**

**86** A London Underground enameled sign 'Way Out Metropolitan & Circle Lines', 159 x 46 cm **£80 - £120**

**87** A Bedford station sign, 207 x 31 cm **£20 - £30**

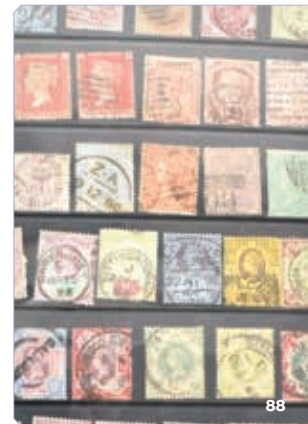

88

**88** A large collection of stamps and First Day Covers contained in twenty albums and loose, mainly 20th century but including some 19th century examples, GB and world, including two One Penny Blacks, six Twopenny Blues, various One Penny Reds (Qty) **£200 - £300**

**89** An 18th century miniature lantern clock with verge escapement and bob pendulum, verge alarm, the brass dial with single hand signed 'Sharplin London', h. 18.5 cm **£400 - £600**

**90** A group of seventeen bone letter openers including one stanhope, one modelled as a pen, several modelled as fish, a carved moose antler etc. (17) **£60 - £100**



89

**91** A group of fourteen late 19th/early 20th century wooden letter openers including an olive example stamped 'Jerusalem', a 'Hand-in-Hand Fire & Life Insurance Society' example etc. (14) **£60 - £100**

**92** A group of sixteen wooden letter openers including tribal examples, an Austrian style carving etc. (16) **£60 - £100**

**93** A group of twenty wooden letter openers modelled as animals including one inscribed 'Mer de Glace', another with a stork delivering a child, a set of four modelled as birds etc. (20) **£80 - £120**

**94** A group of twenty-three silver-plated and metalwares letter openers including some converted from crochet/button hooks, one with a moving windmill stamped '90', 'R.J. Collins Ltd. Vanity Down Guilts London Worcester' etc. (23) **£60 - £100**

**95** A group of ten letter openers including lacquer ware, micro-mosaic, leatherwork, Japanese examples etc. (10) **£80 - £120**

**96** A group of approximately forty wooden letter openers in various shapes and styles (c.40) **£60 - £100**





**97** A group of approximately sixty bone, plastic, mother-of-pearl and similar letter openers including examples modelled as soldiers, generals, animals etc. (c. 60) **£60 - £100**

**98** A group of approximately sixty metal letter openers in various shapes and styles including swords, rapiers, thistles, soldiers etc. (c.60) **£60 - £100**

**99** A group of approximately one-hundred and twenty brass letter openers in various shapes and styles (c.120) **£120 - £150**

**100** A group of approximately forty-five letter openers in various shapes and styles including Murano, Orchid Designs, David Jones, Past Times etc. (c.45) **£60 - £100**

**101** A First World War trio of medals 1165 Private Sidney Thomas King 6 London Regt. including 1914-1915 Volunteer Star, War & Victory Medals together with his death plaque or 'penny' (4) **£100 - £150**

**102** A First World War death plaque or 'penny' awarded to William Gilmour **£50 - £70**

**103** A group of twelve First & Second World War medals including a 1914-15 Volunteer Star awarded to J. 39210 T. Richardson Ord., R.N., a War Medal awarded to 14339 Pte. C.W. Potter S Gds etc. (12) **£80 - £120**

**104** A collection of buttons, badges, belt buckles, patches and cap badges including Army, Fire Brigade, ARP, Constabulary and Civil examples (contained in two boxes) **£300 - £400**



**105** A Special Constabulary Faithful Service Medal awarded to William Raw together with a Second World War Defence Medal in a case addressed to the same and a 9ct gold medallion from Danby Parish to W.Raw for service in the Great War, 4.64 grams **£120 - £150**

**106** A silver and enameled RAF sweetheart's brooch together with a brass example (2) \*Please note that VAT will be added to the hammer price of this lot **£40 - £50**



**108** A late 19th/early 20th century horse plume terret, the brass body on a mahogany plinth, 33 x 37 cm **£80 - £120**



**109** A Scottish dirk with a moulded 'basket weave' handle and leather scabbard mounted with silver-plate relief decorated with thistles, blade length 30 cm **£40 - £60**

**110** An antique double percussion long gun with steel ramrod, engraved locks and steel butt plate **£150 - £200**

**111 - 120** Spare Lots



123



121



124

**121** A Hasselblad 1000F camera body with a spare film back, Carl Zeiss Sonnar 1:3.5 f= 135 mm lens and certain other fittings in a leather case **£250 - £300**

**122** A Hasselblad 500 EL body **£50 - £60**

**123** A cased Hasselblad 500 C camera with Carl Zeiss Planar 1:2.8 f= 80mm lens, Komura Telemore 95 6x6 lens, Carl Zeiss Sonnar 1:4 f= 150mm lens, spare film back and other fittings **£700 - £800**

**124** A cased Leica DRP Ernst Leitz Wetzlar III camera, circa 1952/53, numbered 616497, with an Almar f=5cm 1:2.8 lens, an Elmar f=9cm 1:4 lens, a Hektor f=13.5 cm 1:4.5 lens and other fixtures **£250 - £300**

**125** A cased set of three Leica lenses including a Tele-Elmar 1:4/135, a Summaron 1:2.8/35 and a Elmarit 1:2.8/90 together with a Leica light meter **£250 - £300**

**126** A cased Hasselblad Carl Zeiss Tele-Tessar 1:8 f=500mm lens **£250 - £300**



126



127



131



128

**127** A Paillard Bolex film camera body **£80 - £120**

**128** A cased pair of German surgeon/jewellers spectacles with Carl Zeiss Jena 2x lenses **£80 - £120**

**129** A pair of Carl Zeiss Deltrintem 8x30 cased binoculars together with a pair of Dekarem 10x50 cased binoculars (2) **£30 - £50**

**130** A West German spotting scope by Optolyth, TBS 80, 30 x WW, cased **£100 - £150**

**131** A pair of West German Zeiss Dialyt 10x40 B T\* binoculars, cased **£150 - £200**

**132** An Opticron HR80 field scope with padded cover, HDF Zoom lens (attached), cased HDF eyepiece and mount **£100 - £150**

**133** A group of 19th century and later French indentures and documents (qty) **£30 - £50**

**134** A collection of early 20th century and later French postcards including two 'bonnet' examples (qty) **£20 - £30**

**135** A pair of gilt metal two branch mirrored wall scones decorated in the Rococo manner, h. 43 cm (electrified) (2) **£80 - £120**

**136** A gilt metal mounted Sevres style covered urn decorated with cherubs within a kingfisher blue ground in the Neo-Classical manner, h. 24.5 cm, together with a pair of similar four branch candelabrum (3) **£150 - £200**

**137 - 150** Spare Lots





# W&H PEACOCK

AUCTIONEERS & VALUERS

## Wines & Spirits

TO BE SOLD BY AUCTION

Friday 13th June 2025 Commencing 10.30am

Viewing: Friday Prior 9am - 5pm, Thursday Prior 9am - 5pm, morning of sale from 9am

*Our Wine & Spirit sales include a fantastic array of whisky, gin, rum & other spirits, liqueurs, port, wine, champagne & sparkling wine, beer and cocktails*

**FORTHCOMING SALES ENTRIES INVITED**

**Bedford Auction Centre**

Wallis Way, Bedford, Bedfordshire, MK42 0PE  
01234 266 366 or [wine@peacockauction.co.uk](mailto:wine@peacockauction.co.uk)

**[peacockauction.co.uk](http://peacockauction.co.uk)**



Steam Engines &  
Collectable Toys





151

**151** An Allchin Ltd. 1.5" scale steam driven 'Royal Chester' ME traction engine built to the W J Hughes designs, l. 66 cm, h. 41.5 cm, housed in a Barleylands Essex Country Show 2013 case **£2000 - £3000**

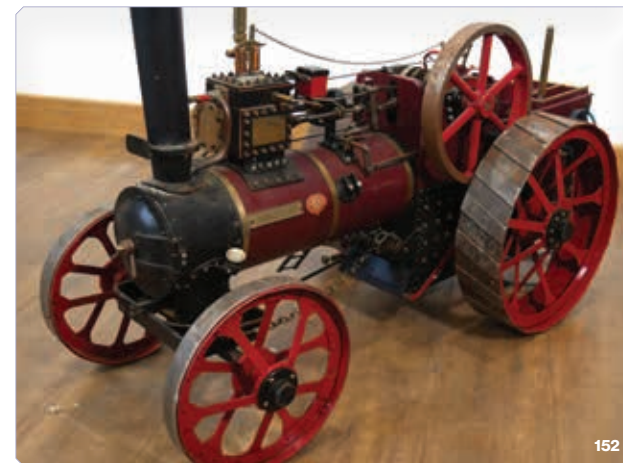

152

**152** A Marshalls of Gainsborough 2" scale steam driven 'Little Else' traction engine, l. 88 cm, h. 52.5 cm **£1000 - £2000**



152 (detail)



153

**153** A 3" scale steam driven 'Shirley Anne' Sentinel type wagon, l. 155 cm, h. 83 cm **£1000 - £2000**





154

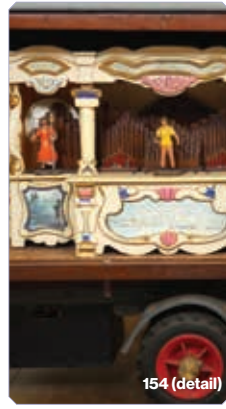

154 (detail)



155

**154** A 1.5" scale steam driven 'Organ' wagon, l. 78 cm, h. 38.5 cm  
**£300 - £400**

**155** A Mercer Type 1 steam driven traction engine, l. 39 cm, h. 20.5 cm  
**£200 - £300**

**156** An adapted Atlas Editions Burrell's Scenic 'Winston Churchill' showmans engine, l. 42 cm, h. 24.5 cm **£60 - £100**

**157** A 2" scale water bowser, h. 34.5 cm **£60 - £100**

**158** A small scale scratch built model of a Scammell Highwayman type truck, l. 51 cm, h. 29 cm  
**£60 - £100**



161



162



166



167

**159** A small scale scratch built model of a Sentinel type truck and trailer modelled as a British Road Service vehicle, l. 52.5 cm, h. 30 cm, trailer l. 36 cm, h. 18.5 cm **£100 - £150**

**160** A 2" scratch built wooden model of a drop end trailer, l. 77.5 cm, h. 52.5 cm **£150 - £200**

**161** A Mamod TE1A steam tractor, boxed **£40 - £60**

**162** A Mamod TE1A steam tractor, boxed **£40 - £60**

**163** A Mamod TE1 steam tractor, boxed **£40 - £60**

**164** A Mamod Minor No. 1 steam engine and a miniature polishing machine, both boxed (2) **£40 - £60**

**165** A Wileco D405 traction engine, boxed **£60 - £100**

**166** A Wileco D409 showmans engine, boxed **£60 - £100**

**167** A Mamod TE1A steam tractor **£30 - £50**

**168** A Wileco 'Old Smoky' steam roller **£30 - £50**



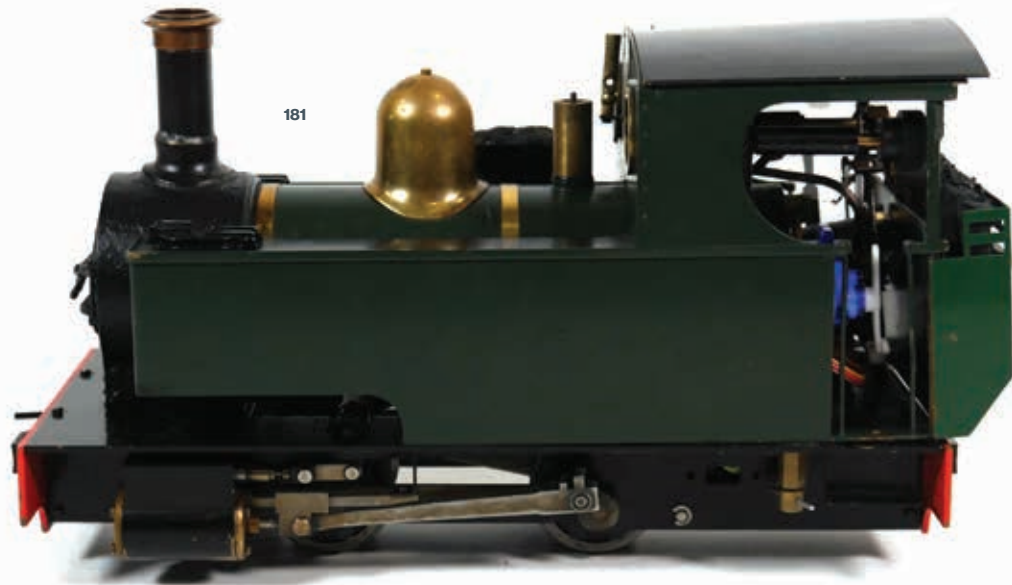

**169** A Wileco 'Old Smoky' steam tractor **£30 - £50**

**170** A Mamod stationary steam engine **£30 - £50**

**171** A Marklin vertical stationary steam engine, h. 31.5 cm **£40 - £60**

**172** A German vertical stationary steam engine, h. 33 cm **£40 - £60**

**173** A horizontal stationary steam engine, h. 20 cm **£60 - £100**

**174** A Shackleton mechanical Foden flat bed truck, grey/red, boxed **£100 - £150**

**175** A Shackleton mechanical Foden flat bed truck, blue/red, boxed **£100 - £150**

**176** Eleven Tri-ang cast metal and plastic commercial trucks, a trailer and a larger scale Tri-ang cab (qty) **£60 - £100**

**177** A group of spare parts including partially completed boilers, wheels etc. (qty) **£80 - £120**

**181** An Accucraft O gauge butane fired live steam 'Caradoc' 0-4-0 tank loco, green GWR livery **£300 - £500**

**182** A Bowman O gauge steam driven 0-4-0 tank loco 'LMS 300', boxed **£60 - £100**

**183** A O gauge steam driven 0-6-0 tank loco, black livery **£40 - £60**



**184** A O gauge steam driven 4-4-0 loco, maroon livery **£40 - £60**

**185** A Paya (Spain) O gauge electrically operated 1101 2-6-2 loco and tender, black livery, partial box **£50 - £80**

**186** A Lionel Lines O gauge 2-4-2 loco and tender, black livery **£30 - £50**

**187** An O gauge 7411 0-6-0 electrically operated tank loco, black LMS livery **£40 - £60**

**188** A Hornby O gauge 2180 4-4-2 electrically operated tank loco, maroon LMS livery **£40 - £60**

**189** A Hornby O gauge 1784 4-4-2 electrically operated tank loco, green LNER livery **£40 - £60**

**190** A Bassett-Lowke O gauge 2265 'Princess Elizabeth' 4-4-0 clockwork loco and tender, green livery **£60 - £100**

**191** A Bassett-Lowke O gauge 62453 'Prince Charles' 4-4-0 clockwork loco and tender, green livery **£60 - £100**

**192** A Hornby O gauge 1185 4-4-0 clockwork loco and tender, maroon livery **£40 - £60**

**193** A Hornby O gauge 550 0-4-0 clockwork loco and tender, green livery **£40 - £60**

**194** A Hornby O gauge 4472 'Flying Scotsman' 4-4-2 clockwork loco and tender, green livery **£60 - £100**

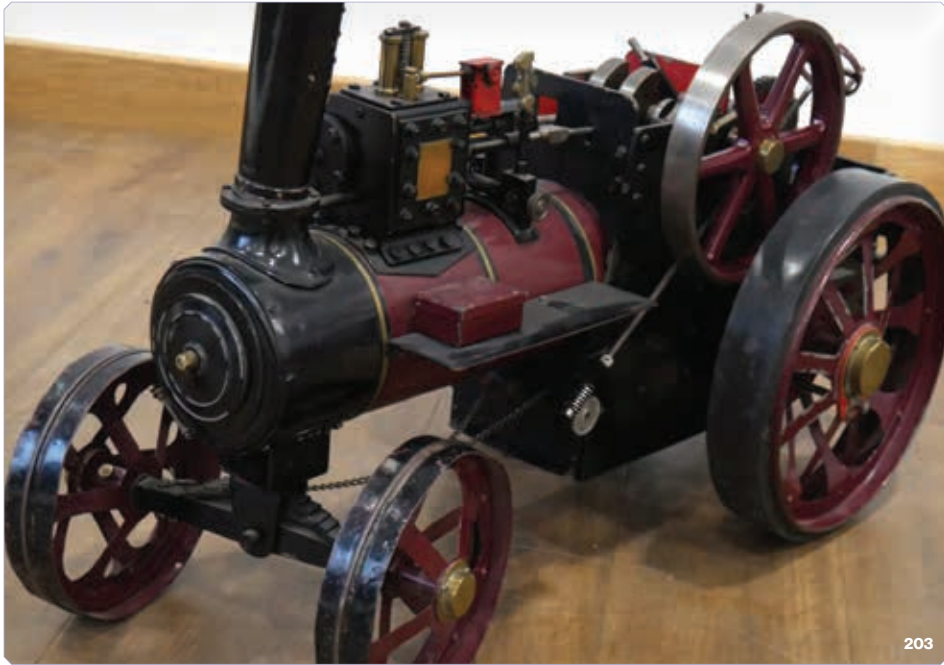

**195** A Hornby O gauge 1784 4-4-2 clockwork tank loco, green livery, boxed **£40 - £60**

**196** Three Hornby and other O gauge clockwork tank locos, various liveries (3) **£40 - £60**

**197** A Hornby O gauge No. 2 clockwork goods train set, boxed **£50 - £80**

**198** Fourteen items of Hornby O gauge rolling stock including a Meccano tipping wagon, a Castrol tanker, a cattle truck and other items, all boxed (14) **£80 - £120**

**199** A group of Hornby and other O gauge rolling stock including tankers, wagons, coach etc. (qty) **£80 - £120**

**200** A large quantity of Hornby and other O gauge track, level crossings, transformer and other accessories (qty) **£50 - £80**

**201** A Dapol O gauge Sentinel 0-4-0 steam shunter, boxed **£60 - £100**

**202** A group of Big Big Train O gauge loco chassis, rolling stock and track (qty) **£40 - £60**

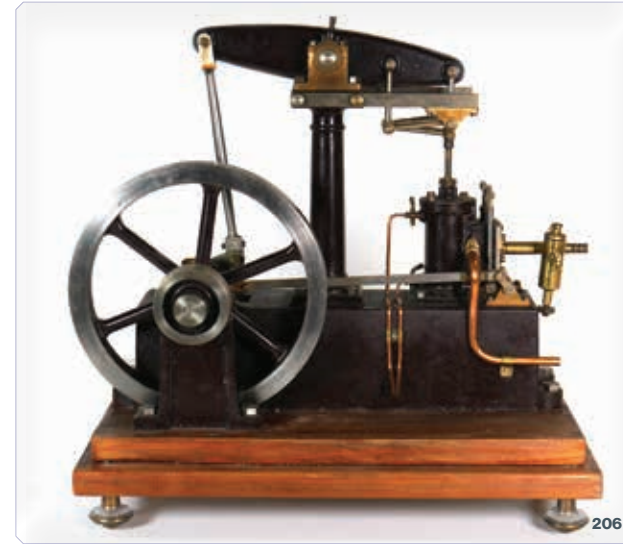

**203** A 1.5" scale steam driven traction engine, l. 64 cm, h. 44 cm **£200 - £300**

**204** A horizontal stationary steam engine, w. 44.5 cm **£80 - £120**



**205** A scale model of a cannon, l. 70 cm **£80 - £120**

**206** A Stuart stationary steam driven beam engine, w. 38 cm **£300 - £400**



**207** A stationary steam driven beam engine, h. 32 cm **£100 - £150**

**208** A stationary steam driven beam engine, h. 31.5 cm **£100 - £150**

**209** A stationary steam driven beam engine, h. 42 cm **£100 - £150**







216 (detail)



214

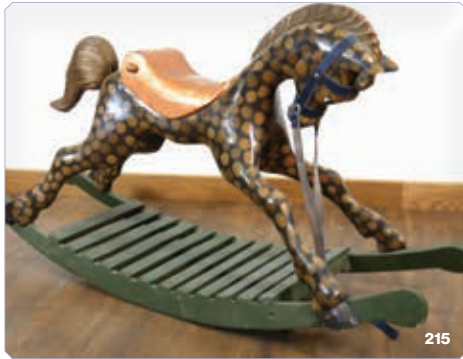

215

**210** A radio controlled 'Lady Mary' steam launch, l. 127 cm, cased **£300 - £400**

**211** A Corgi Toys gift set 8 'Lions of Longleat' model, boxed **£60 - £100**

**212** A Corgi Toys gift set 15 Land-Rover and Rice's Beaufort double horse box, boxed **£60 - £100**

**213** A small painted rocking horse with dappled grey finish on a red bow rocker base, l. 120 cm **£200 - £300**

**214** A small painted rocking horse with dappled brown finish on a red bow rocker base, l. 120 cm **£200 - £300**

**215** A small painted rocking horse with dappled brown finish on a green bow rocker base, l. 120 cm **£200 - £300**

**216** A 3.5" gauge partially completed scale model of the Flying Scotsman, overall l. including base board 156 cm, together with various parts and blueprints **£500 - £800**

**217 - 220** Spare Lots



## Pictures & Prints



**221** 20th Century School,  
An urn of flowers, a landscape  
and buildings in the background,  
unsigned,  
oil on canvas,  
image 120 x 90 cm, together with a  
similar oil on board (2) **£100 - £200**

**222** 19th Century School, Figures  
near a ruined church and fishermen  
beside a river,  
unsigned,  
oil on canvas,  
image 50 x 59 cm **£100 - £200**



**223** Attributed to William Linton  
(1878-1941),  
'Isle of San Guilio, Lake Orto',  
unsigned,  
attribution to frame,  
oil on canvas,  
image 44 x 105 cm **£400 - £600**

**224** Late 19th/Early 20th Century,  
A landscape with a windmill in the  
background,  
unsigned,  
oil on canvas,  
image 60 x 50 cm oval, together  
with another matching (2)  
**£150 - £200**

**225** Henry Robinson Hall  
(1859-1927), 'Changing Pasture',  
cattle in a field,  
a mountain in the background,  
signed,  
oil on canvas,  
image 36 x 75 cm **£150 - £200**

**226** Late 19th/Early 20th Century,  
A lake and mountains, a boat in the  
distance,  
unsigned,  
watercolour heightened with  
gouache,  
image 36 x 58 cm **£80 - £120**







**227** Stanley Orchard (1920-2005), Bedford Town Square, signed and dated '68, watercolour, image 34 x 50 cm **£60 - £80**

**228** Attributed to Thomas Leeson Rowbotham Senior (1782-1853), A Continental fishing scene, fishermen with their nets in the foreground, unsigned, attribution to the mount, watercolour, image 25 x 39 cm **£30 - £50**

**229** Duncan Webb (early 20th century), 'A Street in Tunis', signed, watercolour, 23 x 33.5 cm, together with another work by the same hand, a pair (2) **£80 - £120**

**230** Frederick James Aldridge (1850-1933), Rye Fishing Boats, signed, watercolour, 35 x 53 cm, together with another work by the same hand, a pair (2) **£150 - £200**

**231** Jane Stewart Smith (1860-1941), 'Garibaldi's Prison, Forte Muzzerone, near Spezia', signed, watercolour, 29 x 39.5 cm **£50 - £80**

**232** (?) A.. J.. Smith (First World War), 'Shelley does a bit of Business during Recreation.....' indistinctly signed, pen and ink, 21 x 35 cm **£100 - £150**



**233** Follower of Louis-Emile Adan (French, 1839-1937), Newsboy, bears signature, watercolour, 34 x 26 cm, together with two further watercolours of village scenes (3) **£100 - £120**

**234** G.. A.. B.. (late 19th/early 20th century), Still life study, signed with a monogram, oil, 14.5 cm, tondo, together with a watercolour of a interior viewed from a garden (2) **£50 - £80**

**235 - 239** Spare Lots



**240** 18th/19th Century School, A half-length portrait of a gentleman in a black frock coat, unsigned, oil on canvas, image 74 x 62 cm **£250 - £300**

**241** English School, late 19th/early 20th century, Half length portrait of an elegant female wearing a lace collar, unsigned, oil on canvas, 75 x 58 cm **£100 - £150**



**242** Attributed to John Mansfield Crealock (1871-1959), Study of a gentleman on a beach, bears signature and dated 1948 verso, oil on canvas, 53 x 44.5 cm **£150 - £200**

**243** Attributed to Sir James Wingate (Scottish, 1846-1924), A half-length portrait of a ghillie, unsigned, oil on canvas, image 59 x 49 cm **£200 - £300**

**244** William Hemsley (1819-1906), 'Crowning Little Pet with Lilies', signed and dated '75, oil on canvas, 24 x 16.5 cm **£80 - £120**

**245** After C. Blanc (19th Century), A boy counting his pennies, heightened reproduction, image 29 x 23 cm, together with another matching (2) **£30 - £50**





**246** 20th Century School,  
A half-length portrait of a young lady  
plucking a flower,  
unsigned,  
oil on convex panel,  
33 x 29 cm,  
together with a coloured  
reproduction of Da Vincis lady with  
ermine (2) **£80 - £120**

**247** Late 19th/early 20th Century, A  
family in a homestead,  
unsigned,  
indistinctly inscribed to mount,  
oil on board,  
image 34 x 27 cm **£100 - £150**

**248** Late 18th/early 19th Century,  
A half-length portrait of a  
gentleman in a black frock coat,  
unsigned,  
oil on canvas,  
image 73 x 62 cm **£200 - £300**

**249** 19th Century School,  
A half-length portrait of a seated  
gentleman holding a book,  
unsigned,  
oil on canvas,  
image 75 x 62 cm **£150 - £200**

**250** After Laurence Stephen  
Lowry RA (1887-1976),  
Group of Children,  
coloured lithograph,  
signed in pencil with Fine Art Trade  
Guild blindstamp,  
image 21 x 20 cm  
\*Artists Resale Rights may apply  
**£800 - £1200**

250



## Ceramics & Glass



254

**251** A limited edition Moorcroft bonbonniere decorated in the Red Lily pattern, h. 21.5 cm, boxed **£100 - £150**

**252** A Moorcroft Collectors Club bonbonniere decorated in the Symphony pattern, h. 21.5 cm, boxed **£100 - £150**

**253** Two Moorcroft lidded powder bowls, one decorated with black tulip, the other in the Columbine pattern, d. 12 cm (2) **£40 - £60**



257

**254** A Moorcroft jug of slender form decorated in the Peacock Parade pattern, h. 23.5 cm **£60 - £100**

**255** A Moorcroft vase of ovoid form decorated in the Peacock Parade pattern, h. 13 cm **£60 - £100**

**256** A limited edition Moorcroft vase of twist design decorated with stylised red lilies on a blue ground, h. 31.5 cm **£80 - £120**

**257** A Moorcroft vase of baluster form decorated in the Hamlet pattern, h. 19.5 cm **£60 - £100**

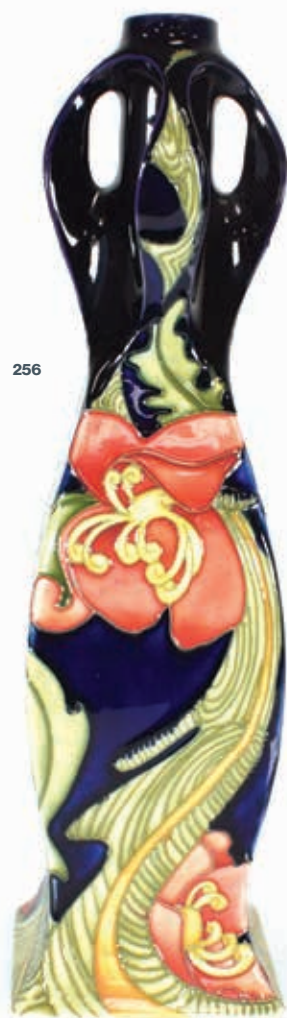

256



258

**258** A Moorcroft charger decorated with hibiscus on a mottled green ground, d. 31 cm **£50 - £80**

**259** A Moorcroft bowl decorated with honeysuckle on a cream ground, d. 15.5 cm **£40 - £60**

**260** Four Moorcroft year plates for 1995, 1998, 2003 and 2005, d. 22 cm (4) **£80 - £120**

**261** A miniature Moorcroft Festival of Britain vase of shouldered form decorated with a stylised fish on a blue ground, h. 8 cm **£300 - £400**

**262** Five Moorcroft roundels decorated in purple glazes, max d. 3.1 cm (5) **£40 - £60**

**263** Three Royal Crown Derby paperweights each modelled as a bird, max h. 6.5 cm (3) **£60 - £100**

**264** A set of three Royal Crown Derby figures, 'Water', 'Fire' and 'Earth', max h. 17 cm, all boxed (3) **£40 - £60**

261



**265** A pair of early 20th century Royal Crown Derby covered urns, each decorated with gilt foliate swags by Albert Gregory, c. 1909, h. 26 cm (2) **£100 - £150**

**266** A Chinese Export armorial type bowl decorated with foliate motifs, d. 25 cm **£80 - £120**

**267** Clarice Cliff for Newport Pottery, a water jug of naturalist form decorated in a plain green glaze, h. 18.5 cm **£20 - £30**





272

**268** A Royal Doulton three piece harvest wear tea service, each piece with a silver rim, max h. 12.5 cm (3) **£50 - £80**

**269** Five items Royal Doulton harvest wear including a teapot, max h. 14 cm and a barrel base (6) **£50 - £80**



273

**270** A pair of Parian style figures, each modelled as female beauty holding a basket of fruit, h. 27 cm (2) **£30 - £50**

**271** A Beswick hunting group modelled as two female riders on horseback and three hounds, max h. 21 cm (5) **£100 - £150**

**272** A Beswick Connoisseur figure modelled as a Life Guard, h. 36 cm **£80 - £120**

**273** A pair of Verani covered urns of ovoid form, each gilt decorated in a dark blue glaze and having a coronet lid, h. 37.5 cm (2) **£100 - £150**



278

**274** A pair of Verani covered vases of urn form, each decorated with classical scenes on a pale pink ground on a plinth base, h. 55.5 cm (2) **£200 - £300**

**275** Five items of Herend ceramics comprising two vases, two covered dishes and a basket weave dish, max h. 23 cm, together with a seated figure of an Alsatian (6) **£50 - £80**

**276** A pair of two handled floor vases of antiquarian design, each decorated with birds in the Aesthetical manner on a burgundy ground, h. 76.5 cm (2) **£80 - £120**

**277** A pale green vaseline glass jug decorated with classical figures, h. 27 cm **£30 - £50**

**278** A Cantonese charger typically decorated with traditional figures within butterfly, bird and foliate fields, d. 34 cm **£60 - £100**

**279 - 300** Spare Lots



274



# Sporting Guns & Antique Arms

TO BE SOLD BY AUCTION

**Thursday 12th June 2025** Commencing 10am

Viewing: Wednesday prior 10am to 8pm and morning of sale from 9am to 12:45pm

*Our wide experience of weapons of all kinds together with our market knowledge, auction expertise, specialist contacts and understanding of the relevant law and regulations, ensures that we can provide a complete and dedicated centre for acquisition and disposal.*

**FORTHCOMING SALES ENTRIES INVITED**

Southams Administration Office

24 Newnham Street, Bedford, Bedfordshire, MK40 3JR

01234 269 082 or [guns@southamsauction.co.uk](mailto:guns@southamsauction.co.uk)

[southamsauction.co.uk](https://southamsauction.co.uk)

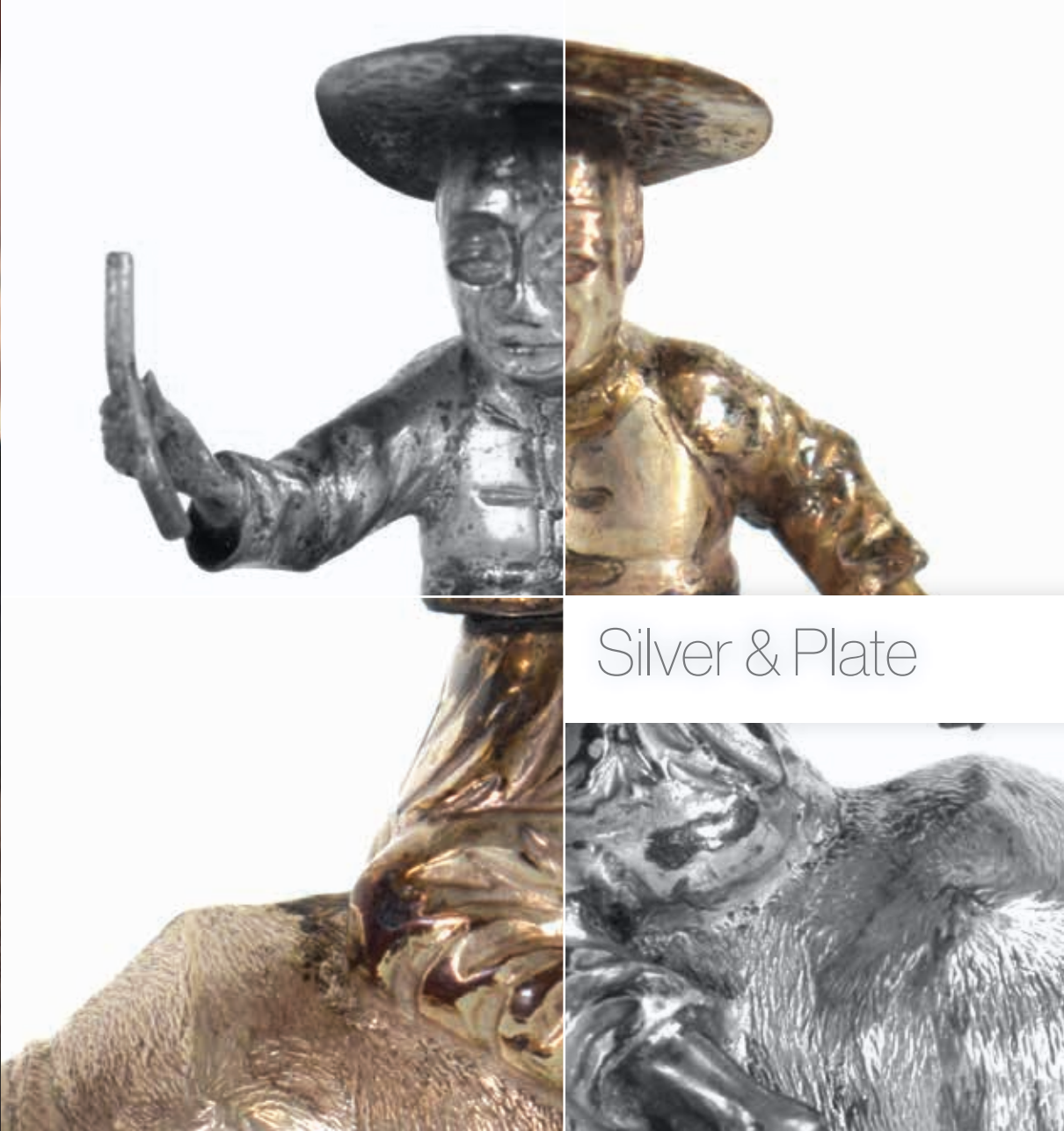



301

**301** A silver three branch candelabrum of typical knopped form, makers mark indistinct, London 1973, h. 29.5 cm, loaded **£200 - £300**

**302** An early 20th century silver dish of octagonal form with tied border decoration, Viners, Sheffield 1934, w. 17.5 cm, 2.9 ozs **£60 - £100**

**303** A set of fourteen Norwegian silver apostle style spoons, each depicting a figure in national dress, overall 5.4 ozs, boxed **£200 - £250**

**304** An early 20th century silver easel back photograph frame, William Hutton & Sons, Birmingham 1928, h. 25 cm and a further silver photograph frame, smaller (2) **£40 - £60**

**305** A suite of Norwegian silver scroll end cutlery comprising: six dessert spoons, six dessert forks and six teaspoons, together with a silver knife, fork and spoon set, weighable silver 21 ozs (qty) **£200 - £300**



303 (pt)



311



309



306

**306** A silver salver of canted square form on four scroll feet, CJV Ltd., Sheffield 1964, w. 26 cm, 23.6 ozs **£300 - £400**

**307** A silver and parcel gilt cigarette case with engine turned decoration, maker C Brs, Birmingham 1933, a silver four slice toast rack, a silver covered box and a silver spill vase, weighable silver 7.6 ozs (4) **£100 - £150**

**308** An Edwardian silver dish of oval form, maker S&Co., Birmingham 1909, w. 23.5 cm and a silver cream jug, Birmingham 1914, overall 4.8 ozs (2) **£60 - £100**

**309** An early 20th century silver bachelors teapot with gadrooned decoration, makers mark indistinct, Birmingham 1938, h. 12.5 cm, 11.7 ozs **£150 - £200**

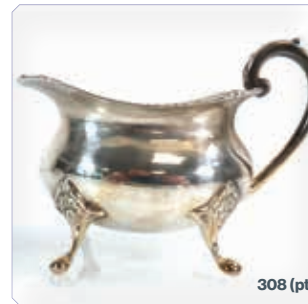

308 (pt)

**310** A silver four piece engine turned dressing table set, Birmingham 1960, a silver ring box and a silver topped glass dressing table bottle, various dates and makers, weighable silver 1.9 ozs (6) **£80 - £120**

**311** A novelty metalware pill box modelled as a standing elephant, h. 4 cm **£30 - £50**





318

**312** A Tiffany & Co. silver toothpaste winder, l. 7.3 cm and a Tiffany 'Heads/Tails' swivel bridge pendant, with two pouches and a box (2) **£60 - £100**

**313** Six George III silver old English pattern teaspoons, three maker RC, London 1792, overall 2.1 ozs, cased (6) **£20 - £30**

**314** A pair of William IV silver fiddle pattern teaspoons, London 1833, a further silver teaspoon, a silver hinged bracelet and a pair of metalware ear hoops, overall 2.8 ozs (6) **£30 - £50**

**315** Two silver and enamel decorated Borough of Islington Football League medallions, Birmingham 1934/1936 and a silver Taylor Walker Darts Competition medallion, overall 1.3 ozs (3) **£30 - £50**

**316** A silver pepper of vase shaped form, maker HEB FEB, Chester 1910, h. 8 cm, a pair of silver salts and a silver teaspoon, overall 3.8 ozs (4) **£50 - £80**

**317** A Victorian silver salt with beaded border, maker JP FP, London 1880, h. 3 cm, a Charles Horner hat pin, l. 16.5 cm, a silver thimble, three filigree roundels, a button and a flowerhead bracelet, overall 2.1 ozs **£40 - £60**

**318** A set of six Continental metalware place/menu holders, each modelled as a feather, h. 5 cm (6) **£100 - £150**

**319** A Victorian three piece silver tea service, the teapot with flowerhead finial, maker THH, London 1858, 45.7 ozs (3) \*Ivory Submission reference ZSFEBRBY **£900 - £1100**



323

**320** A small silver heart shaped easel back photograph frame, import marks, h. 7 cm and a circular silver frame, Birmingham hallmark indistinct, larger (2) **£30 - £50**

**321** A small silver salver of circular form with pie crust border, maker PB, Sheffield 1973, d. 20.5 cm, 8.4 ozs, cased **£150 - £200**

**322** A metalware thimble with owl decoration, h. 2.5 cm and two further thimbles (3) **£20 - £30**

**323** A pair of Edwardian silver repousse decorated peppers of urn shaped form, maker D&F, Birmingham 1901, h. 9 cm, 1.7 ozs (2) **£40 - £60**



325 (pt)



326

**324** A pair of Victorian silver grape scissors of bamboo design, Atkin Bros. Sheffield 1894, l. 17.5 cm, 3.5 ozs **£60 - £100**

**325** A set of four Victorian silver repousse decorated salts of bun shaped form, maker TH, Birmingham 1892, together with four later silver spoons, overall 6 ozs (8) **£100 - £150**

**326** An Edwardian silver muffineer with acanthus leaf finial, James Dixon, Sheffield 1904, d. 17 cm, 9.6 ozs **£150 - £200**

**327** A silver bark design toothpick holder of cylindrical form, S J Rose & Son, London 1969, h. 6 cm, 1.9 ozs, a silver mother of pearl handled pickle fork and a swizzle stick (3) **£80 - £120**

**328** A set of six silver spoons commemorating the coronation of Edward VIII, assayed at London, Birmingham, Sheffield, Chester, Glasgow and Edinburgh, Roberts & Belk, overall 2.9 ozs, cased **£50 - £80**

**329** An Edwardian silver spill vase of flared form with shell and gadrooned decoration, Birmingham 1909, h. 22.5 cm, loaded **£60 - £100**



330



332



333 (pt)

**330** An early 20th century silver two handled tazza of canted form, maker Thomas Edward Atkins, Birmingham 1914, w. 29 cm, 17 ozs **£300 - £400**

**331** A pair of early 20th century silver sauce boats of typical form, Viners, Sheffield 1937, h. 7 cm, 7 ozs (2) **£120 - £150**

**332** An early 20th century silver salver of circular form with shell and pie crust border on four outswept feet, Pearce & Sons, London 1912, d. 26 cm, 20 ozs **£300 - £400**

**333** A collection of 19th century and later British silver, part silver and base metal coinage including shillings, sixpences, florins, crowns, pennies etc., estimated silver weight in the region of 40ozs, together with a group of foreign coinage and banknotes (qty) **£500 - £800**



339



340

**334** Five early 20th century silver mounted dressing table items and two silver rimmed glass salts, various dates and makers (7) **£60 - £100**

**335** A two bottle tantalus, h. 30 cm, the bottles suspending two silver decanter labels for 'sherry' and 'gin' and two base metal labels for 'whisky' and 'brandy' **£50 - £80**

**336** A large scale Dutch silver button in the form a ducaton coin, d. 8 cm, 1.7 ozs, a silver and enamelled RAF sweethearts brooch and eight naval buttons (10) **£60 - £100**

**337** A silver mounted easel back desk stand with quartz clock and two photograph frames, maker KF Ltd., London 1970, w. 30 cm **£50 - £80**

**338** A pair of silver dwarf candlesticks, maker B&Co., Birmingham 1970, h. 10.5 cm, a silver bud vase and a silver hinged bracelet (4) **£40 - £60**

**339** A Spanish silver gilt novelty salt modelled as a horse and chariot with chreub rider, w. 13 cm, 3.4 ozs **£100 - £150**



341

**340** A miniature novelty metalware table of oval form, the surface decorated with an interior scene and two fish, and a set of four chairs, each with a seated cat, overall 5 ozs (5) **£250 - £300**

**341** A Chinese export novelty silver pepper modelled as a figure seated on a buffalo, h. 6 cm, 0.8 ozs **£150 - £200**

**342** A pair of Victorian novelty silver salts, each modelled as a hot chocolate pot, maker VW&S, London 1896, h. 4.3 cm, 0.4 ozs (2) **£80 - £120**



346



354

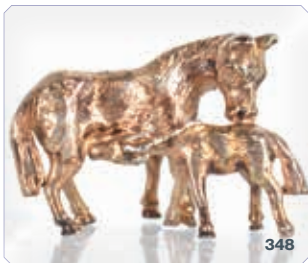

348

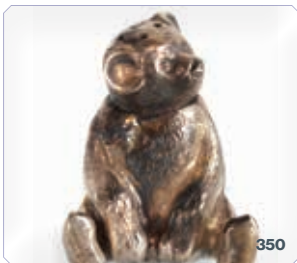

350



351

**343** Four items of novelty miniature filigree silver comprising a three master ship, a basket, a wheelbarrow and a chair, max h. 7.7 cm, overall 1.1 ozs **£80 - £120**

**344** A novelty filigree silver ornament modelled as a grand piano, h. 4.6 cm, 1 ozs **£30 - £50**

**345** A miniature filigree silver dish, d. 9 cm, 1.1 ozs **£30 - £50**

**346** A novelty miniature filigree and basket weave silver bench in the Oriental manner, w. 10 cm, 1.8 ozs **£80 - £120**

**347** A German novelty miniature silver figural wager cup, imports marks, h. 7.8 cm, 1.4 ozs **£60 - £100**

**348** A novelty silver figure modelled as a horse and foal, maker ACC, Birmingham 1979, h. 1.9 cm, 0.2 ozs **£30 - £50**

**349** A novelty silver figure modelled as a retriever and its catch, maker ACC, Birmingham 1979, h. 1.8 cm, 0.4 ozs **£30 - £50**

**350** An Edwardian novelty silver pepper modelled as a seated bear, makers mark indistinct, Birmingham 1909, h. 3.7 cm, 0.3 ozs **£40 - £60**

**351** A novelty silver figure modelled as a duck, import marks for Chester 1903, h. 2.5 cm, 0.3 ozs **£30 - £50**

**352** An Edwardian novelty miniature silver and parcel gilt three handled trophy vase/tyg, Levi & Salaman Birmingham 1909, h. 3.2 cm, 0.2 ozs **£30 - £50**



362



361



360

**353** A Chinese Export novelty miniature silver spirit kettle, h. 5.4 cm, 0.9 ozs **£50 - £80**

**354** A Dutch miniature novelty silver bench with figural decoration, import mark for London 1893, w. 6.5 cm, 0.7 ozs **£50 - £80**

**355** A Dutch miniature novelty silver bench with cherub decoration, import mark for Sheffield 1897, w. 5.9 cm, 1.2 ozs **£60 - £100**

**356** A novelty miniature metalware tripod table, d. 5.9 cm and a pair of Rococo style chairs, overall 2.2 ozs (3) **£60 - £100**

**357** A novelty miniature filigree silver throne chair, h. 5.5 cm, a filigree stool and a curule stool, overall 1.7 ozs (3) **£60 - £100**

**358** A silver decanter label for 'whisky' decorated with fruiting vines, maker T&S, Birmingham 1972, w. 5.3 cm and a further silver label for 'Madeira', overall 0.9 ozs (2) **£40 - £60**

**359** An early 20th century silver mounted tortoiseshell hairbrush, maker H&A, Birmingham hallmark indistinct, l. 16.2 cm and a hat pin (2) **£20 - £30**

**360** A pair of George IV fiddle and thread pattern sugar nips, maker WC, London 1828, l. 14.5 cm, 1.6 ozs **£30 - £50**

**361** An Edwardian silver teapot with gadrooned decoration, maker RB, London 1908, h. 15.5 cm, 14.1 ozs **£220 - £250**

**362** An Edwardian coffee teapot with gadrooned decoration, makers mark indistinct, Birmingham 1905, h. 24.5 cm, 22.4 ozs **£300 - £350**





369



366



373

**363** An Edwardian two handled sugar bowl with gadrooned decoration, Walker & Hall, Sheffield 1904, h. 10.5 cm and a matching silver cream jug, overall 16 ozs (2) **£220 - £250**

**364** An early 20th century silver water jug of spherical form with woven handle, makers mark indistinct, London 1932, h. 12 cm, 9.3 ozs **£150 - £200**

**365** An Edwardian silver two handled porringer and dish decorated with foliate motifs, w. 17 cm, maker WHS, London 1903 overall 9 ozs (2) **£180 - £220**

**366** A silver two handled dish of octagonal form, maker EB Ss., London 1959, w. 14.2 cm, 3.5 ozs **£60 - £100**

**367** A group of silver plate comprising an oval galleried tray, w. 57 cm, a three branch candelabrum, a pair of covered tureens, a tankard and a cocktail shaker (6) **£60 - £100**

**368** A small silver rose bowl of typical form with lions mask ring handles, maker B&Co., Birmingham 1976, d. 16 cm, 7.6 ozs **£100 - £150**

**369** A silver bon bon dish with concentric pierced decoration on a tripod base, Birmingham hallmarks indistinct, d. 17.5 cm, 7.6 ozs **£150 - £200**

**370** A silver sifter of typical canted form, maker P&H, Birmingham 1969, h. 16.5 cm, 4.5 ozs **£60 - £100**

**371** Two silver decanter labels for 'Sherry' and 'Port', Birmingham 1973 and London 1980 (2) **£30 - £40**

**372** A silver three piece cruet set of traditional form, maker FH, Sheffield 1996, boxed **£80 - £120**

**373** A George III silver and parcel gilt snuff of oversized proportions with engine turned decoration within a foliate border, maker IS, Birmingham 1817, w. 8.5 cm, 4.5 ozs **£250 - £300**

**374 - 490** Spare Lots



## Jewellery

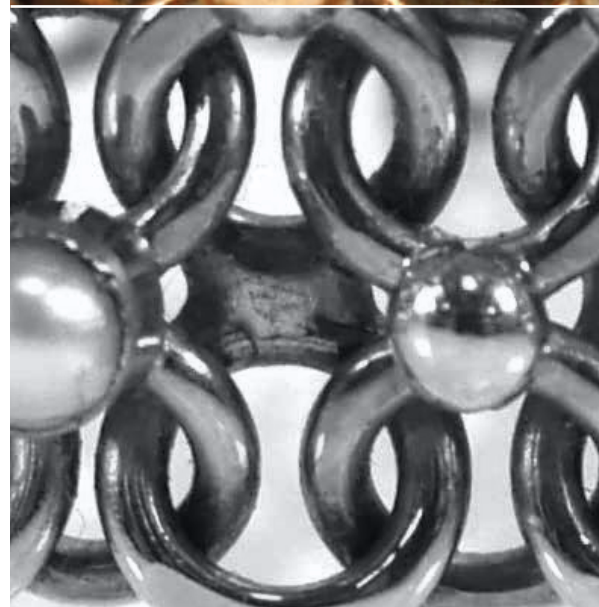



491



492

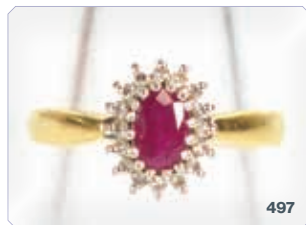

497



493

**491** A 9ct yellow gold bark design identity bracelet, London 1978, max l. 21.5 cm, 96 gms  
**£1700 - £2000**

**492** A 9ct rose gold curb link watch chain with t-bar and three lobster clasps, l. 56 cm, 51.4 gms  
**£700 - £900**

**493** A 9ct yellow gold flat curb link necklace with lobster clasp, l. 61 cm, 60.3 gms  
**£900 - £1100**

**494** A 9ct yellow gold flat curb link necklace with lobster clasp, l. 61.5 cm, 25.2 gms  
**£350 - £450**

**495** A 9ct yellow gold chain link necklace, l. 62.5 cm, 14.4 gms  
**£200 - £250**

**496** A pair of gilt metal lorgnettes  
**£40 - £60**

**497** An 18ct yellow gold cluster ring set oval ruby within a border of sixteen small diamonds, ring size P, 4.2 gms  
**£150 - £200**



498



499



500

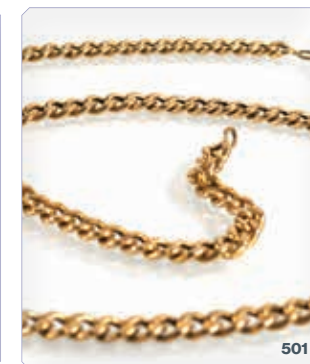

501

**498** A yellow metal quadruple chain link necklace suspending eight opaline sections, l. 146 cm, 18.5 gms  
**£200 - £300**

**499** A 9ct yellow gold double curb link bracelet with heart shaped padlock clasp suspending eleven Masonic charms, overall 36.8 gms  
**£500 - £700**

**500** A pair of 9ct yellow gold Ampthill Lodge medallions, Edinburgh 2000 and a Lodge of St Peters charm, overall 30.4 gms (3)  
**£400 - £600**

**501** A 9ct yellow gold curb link necklace, l. 51 cm, 11.9 gms  
**£150 - £200**

**502** Thirteen pairs of yellow gold and yellow metal earrings including a pair of ear pendants set opal bead, l. 1.4 cm, pearl studs, a pair of amber examples and others, overall 21.3 gms (13 x pairs)  
**£200 - £300**





504

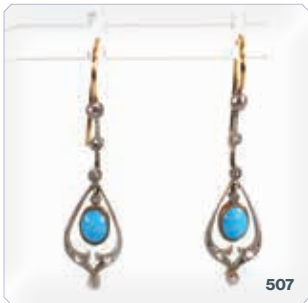

507



508

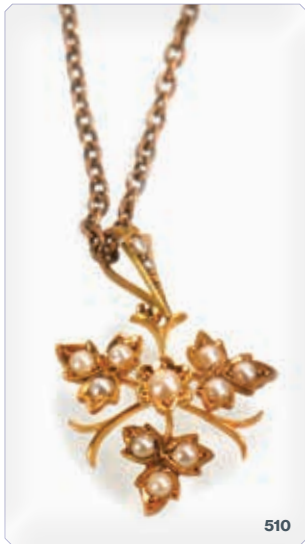

510

**503** An Egyptian yellow metal pendant with hieroglyphic decoration, l. 4.2 cm, two 9ct finelink necklaces and a yellow metal bar brooch of lyre design, overall 8.2 gms (4) **£80 - £120**

**504** A late Victorian 15ct yellow gold bar brooch decorated with a seed pearl set swallow, Chester 1894, w. 5.2 cm, 5.8 gms **£100 - £150**

**505** A 22ct yellow gold wedding band, band w. 2.5 cm, Birmingham 1936, ring size O 1/2, 5.8 gms **£180 - £220**

**506** A Victorian silver buckle bracelet with Wests Patent clasp, Birmingham 1886, internal w. 5.8 cm, 1 oz **£30 - £50**

**507** A pair of Edwardian yellow metal ear pendants, each set seven small rose cut diamonds and turquoise, l. 3.2cm, overall 1.8 gms (2) **£40 - £60**

**508** A white metal chainlink chain suspending a yellow and white metal necklace set seed pearls, small diamonds and a teardrop pale blue stone, chain l. 40 cm, 6.6 gms **£100 - £150**

**509** A 9ct yellow gold fine curb chain suspending a 9ct necklace of openwork design set two pale blue stones, chain l. 43 cm, 3.3 gms **£60 - £100**

**510** A 9ct yellow gold chainlink necklace suspending a yellow metal pendant set seed pearls in a leaf design setting, chain l. 46 cm, 6.5 gms **£100 - £150**



512

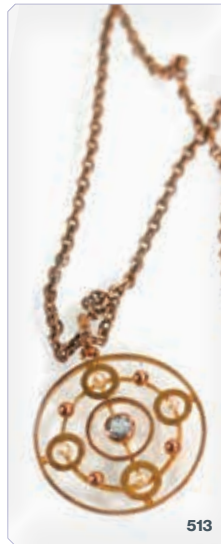

513

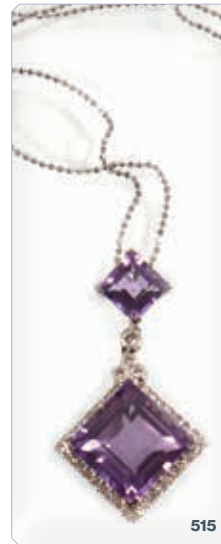

515



516

**511** A 9ct yellow gold fine curb chain suspending a 9ct pendant set pale blue stone within an openwork foliate design setting, chain l. 45 cm, 4 gms **£60 - £100**

**512** A yellow metal snakelink necklace suspending a yellow metal pendant of openwork design set citrine and two clear teardrop stones, chain l. 40 cm, 4.3 gms **£60 - £100**

**513** A 9ct yellow gold chainlink necklace suspending a 9ct openwork pendant set pale blue stone and seed pearls in a circular setting, chain l. 43 cm, 7.4 gms **£100 - £150**

**514** An 18ct white gold double curb chain suspending an 18ct pendant set trillion tanzanite coloured stone and small diamonds, chain l. 45 cm, 4.2 gms **£120 - £150**

**515** An 18ct white gold ball link necklace suspending an 18ct pendant set two square cut purple stones and small diamonds, chain l. 44 cm, 8.4 gms **£150 - £200**

**516** An 18ct white gold chainlink necklace suspending a white metal openwork pendant set centrally with a blue stone within a surround of small diamonds, chain l. 42 cm, 6.6 gms **£150 - £200**

**517** A 9ct yellow gold chainlink necklace suspending a 15ct pendant of openwork form set three seed pearls and two teardrop purple stones, chain l. 41 cm, 5 gms **£80 - £120**

**518** A 9ct yellow gold figaro link necklace suspending a yellow metal openwork pendant set seed pearls and a pale blue stone, chain l. 49 cm, 5.6 gms **£80 - £120**





519

**519** A silver chainlink necklace suspending a yellow metal pendant set old cut diamond in a rubover setting above a green teardrop stone set further small old cut diamonds, pendant l. 2.6 cm, overall 7.1 gms **£200 - £300**

**520** A 9ct yellow gold flat curb link necklace suspending a yellow metal openwork pendant set peridot and seed pearls, chain l. 61 cm, 4.5 gms **£60 - £100**

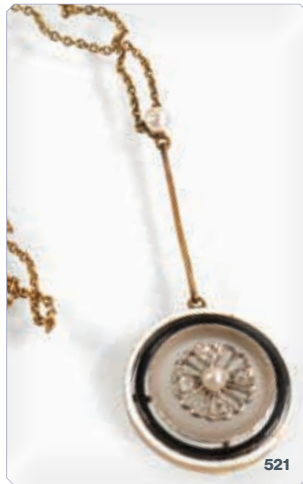

521

**521** A yellow metal fine chainlink necklace suspending a 15ct yellow gold and platinum highlighted pendant set four rose cut diamonds and seed pearls within a glass, black and white enamelled border, chain l. 40 cm, 6.9 gms **£80 - £120**

**522** A 9ct yellow gold fine ropetwist necklace suspending a yellow and white metal openwork pendant set pale blue and pink stones, chain l. 40 cm, 4.1 gms **£60 - £100**

**523** A white metal fine chainlink necklace suspending an 18ct white gold pendant set two rubies, seed pearls and small diamonds in an openwork setting, chain l. 41 cm, 3.8 gms **£80 - £120**

**524** A 9ct yellow gold ropetwist necklace suspending a yellow metal pendant/brooch set seed pearls and turquoise in a snowflake setting, chain l. 41 cm, 8.5 gms **£120 - £150**

**525** A 14ct yellow gold fine chainlink necklace suspending a 14ct teardrop pendant set garnet, chain l. 44 cm, 3.4 gms, together with a part gold heart shaped locket necklace and a gold plated necklace suspending a 14ct opal pendant (3) **£60 - £100**

**526** A 9ct yellow gold figaro link necklace, l. 51.5 cm, 17.5 gms **£250 - £300**



534

**527** A 9ct yellow gold flat curb link necklace, l. 61.5 cm, 12.5 gms **£180 - £220**

**528** A 9ct yellow gold figaro link necklace, l. 42.5 cm and a yellow metal chainlink necklace, l. 41 cm, overall 12.8 gms (2) **£180 - £220**

**529** An 18ct yellow gold double curb link necklace, l. 45.5 cm, 2.7 gms, together with a 9ct pendant depicting Africa, 1.3 gms (2) **£60 - £100**

**530** A 9ct yellow gold coronet pendant set seed pearls and heart shaped citrine, l. 3.4 cm, 7 gms **£40 - £60**

**531** A 9ct yellow gold brooch of openwork Rococo style design, Edinburgh 1997, w. 3.5 cm, 5.4 gms **£80 - £120**

**532** A white and yellow metal brooch of circular form set opal within a border of twenty-eight small diamonds, d. 2.6 cm, 7.9 gms **£200 - £300**

**533** A 9ct yellow gold bar brooch in the form of a spider set two pale blue stones, w. 6.4 cm and a further 9ct bar brooch, smaller, overall 4.9 gms (2) **£80 - £120**

**534** A yellow metal pendant/brooch in the form of a winged insect set diamonds, sapphires, rubies, pearl and red glass, w. 5.2 cm, 13.1 gms **£400 - £600**



532



536

**535** A 9ct yellow gold brooch modelled as a spray of fern set seed pearls, Birmingham 1961, l. 4.5 cm and a further 9ct brooch set red stones, overall 7.4 gms (2) **£100 - £150**

**536** A pair of 9ct yellow gold ear clips, each set with an oval cameo, l. 1.7 cm, overall 4.1 gms (2) **£40 - £60**



538



541



542



544

**537** A 9ct yellow gold hollow oval link bracelet with heart shaped padlock clasp, 10.1 gms **£150 - £200**

**538** A 9ct yellow gold openwork bracelet set seed pearls and turquoise, maker C&F, Birmingham 1959, 40.8 gms **£600 - £800**

**539** A 9ct yellow gold tennis style bracelet set eight pale blue stones, l. 19 cm and a 9ct hinged bracelet, overall 12.2 gms (2) **£150 - £200**

**540** A group of early 20th century gold coloured jewellery comprising a pair of screw-type ear pendants of spherical form, a diamond set brooch and two further target style brooches (4) **£150 - £200**

**541** A platinum cluster ring set round opal within a border of small diamonds, ring size P, 3.9 gms **£80 - £120**

**542** An 18ct yellow gold cluster ring set oval sapphire within a border of ten small diamonds, ring size Q, 4.1 gms **£300 - £400**

**543** An 18ct yellow gold cluster ring set oval ruby within a border of ten small diamonds, ring size P 1/2, 2.5 gms **£80 - £120**

**544** An 18ct yellow gold cluster ring set cushion cut emerald within a border of twelve small diamonds, ring size P 1/2, 3.2 gms **£80 - £120**



546



548



551

**545** A Victorian 18ct yellow gold ring set two small rubies and seed pearls, Birmingham 1891, ring size M, 2.8 gms **£80 - £120**

**546** An 18ct yellow gold ring set three graduated amethyst, Birmingham 1915, ring size N, 4.2 gms **£120 - £150**

**547** An 18ct yellow gold ring set three small graduated brilliant cut diamonds, ring size P, together with an 18ct flowerhead cluster ring set small diamonds, ring size M, overall 3.5 gms (2) **£120 - £150**

**548** An 18ct yellow gold signet ring, ring size Z+3 1/2, 6.7 gms **£200 - £300**

**549** An 18ct yellow gold signet ring, Birmingham 1964, ring size O, 7.4 gms **£200 - £300**

**550** Two 18ct yellow gold wedding bands, one Birmingham 1929, ring sizes M and O, overall 3.8 gms (2) **£120 - £150**

**551** An early 20th century 15ct yellow gold ring set three pale pink coral interspersed with four rose cut diamonds, ring size N, 3.1 gms **£60 - £100**

**552** A 9ct yellow gold signet ring, Birmingham 1979, ring size N 1/2 and a further 9ct signet ring set small rose cut diamond, ring size O 1/2, overall 5.7 gms (2) **£100 - £150**

**553** A 9ct rose gold signet ring, Birmingham 1919, ring size P, 5.9 gms **£100 - £150**

**554** A Victorian 9ct rose gold florally engraved wedding band, Birmingham 1891, ring size M, 5.9 gms and a 9ct plaited hair mourning ring, Chester 1882, ring size P, 1.5 gms (2) **£100 - £150**

**555** A 9ct yellow gold ring set blue John, ring size P and a 9ct dress ring set pale purple stone, ring size O, overall 5 gms (2) **£50 - £80**

**556** Two silver charm bracelets, one suspending enamelled city crests, overall 3.2 ozs (2) **£50 - £80**

**557** Thirteen Lilly and Jirina Shapiro silver and enamelled pendant necklaces, overall 5.6 ozs (13) **£100 - £150**

**558** Twelve silver and base metal brooches including including Scottish hardstone examples, two agate pendant necklaces, two hardstone bracelets and a Mackintosh style necklace (qty) **£60 - £100**

**559** A 9ct yellow gold flat curb link necklace, l. 49.5 cm and a 9ct figaro link necklace, overall 16.9 gms (20) **£250 - £350**

**560** A 9ct yellow gold flat curb link bracelet, l. 20 cm and a 9ct three bar gatelink bracelet with heart shaped padlock clasp, overall 8.7 gms (2) **£120 - £150**





564



565



572

**561** A 22ct yellow gold wedding band, London 1929, band w. 3 mm, ring size N and two further 22ct wedding bands, sizes I and J, overall 9.8 gms (3) **£300 - £400**

**562** A pair of 9ct yellow gold engine turned/torpedo cufflinks and a pair of 9ct ear studs of cuff design, overall 5 gms (4) **£80 - £120**

**563** An 18ct yellow gold ring set small diamond in a heart shaped setting, ring size J and a similar 18ct illusion diamond ring, ring size M, overall 5.1 gms (2) **£150 - £200**

**564** An 18ct white gold ring set four small princess cut diamonds in a square shaped setting, Birmingham 2007, ring size M, 3.3 gms **£120 - £150**

**565** An 18ct yellow gold and platinum highlighted ring set old cut diamond in a recessed star setting, London 1928, ring size T, 8.8 gms **£250 - £350**

**566** A 9ct white gold wedding band with ribbed decoration, band w. 5 mm, ring size S, 4 gms **£60 - £100**

**567** Two 9ct yellow gold signet rings set black hardstone, overall 5.3 gms (2) **£60 - £100**

**568** A 9ct yellow gold ring set emerald, ring size Q 1/2 and a further 9ct cluster ring, ring size O, overall 4.1 gms (2) **£60 - £100**

**569** Three 9ct yellow gold dress ring set paste, sizes L 1/2, O and S, overall 4.4 gms (3) **£60 - £100**

**570** Six 9ct yellow gold dress rings, each set small diamonds in illusion settings, various sizes, overall 13 gms (6) **£200 - £250**

**571** A 9ct tri-colour gold plaited link necklace, l. 46 cm and a matching bracelet, l. 18.5 cm, overall 17.4 gms **£250 - £350**

**572** An 18ct yellow gold brooch in the form of a bicycle set fourteen graduated diamonds w. 3.1 cm, 6.7 gms **£400 - £600**



573



575



576



579



581

**573** A pair of 9ct yellow gold ear studs, each set a citrine within a border of six cultured pearls, d.1.1 cm, 2.7 gms (2) **£80 - £120**

**574** A silver ingot pendant, Sheffield 1977 and a metalware coin purse and chain, overall 2.2 ozs (2) **£40 - £60**

**575** A 9ct yellow gold ring set five oval sapphires interspersed with eight small diamonds, ring size Q, 2.4 gms **£250 - £300**

**576** A 9ct yellow gold signet ring set carnelian, ring size U, 10.2 gms **£100 - £150**

**577** A 9ct yellow gold wedding band, band w. 5 mm, ring size L, 2.8 gms **£50 - £80**

**578** An 18ct yellow gold half eternity ring set four small rubies interspersed with three diamonds in a tension setting, Birmingham 2003, ring size P, 3.7 gms **£120 - £150**

**579** A late Victorian 18ct yellow gold ring set two rows of five small graduated diamonds and two emeralds, Birmingham 1898, ring size L 1/2, 3 gms **£120 - £150**

**580** A 9ct yellow gold flat curb link bracelet, l. 17.5 cm, 2.7 gms **£40 - £60**

**581** A white metal openwork brooch of rectangular form set small diamonds in millegrain settings the Belle Epoque manner, central stone approx. 0.25 carats, w. 2.9 cm, 3.6 gms **£200 - £300**

**582** A 9ct white gold fine flat link necklace suspending a 9ct pendant set three small diamonds and amethyst, chain l. 45 cm, together with a pair of 9ct white gold ear studs, each set four small diamonds, overall 3 gms (3) **£60 - £100**



583



589



584

**583** A pair of yellow metal ear studs, each set a brilliant cut diamond in a four claw setting, stones approx. 0.4 carats each, overall 1.2 gms (2) **£300 - £400**

**584** An 18ct yellow gold fine curb link necklace suspending an 18ct pendant set brilliant cut diamond in a six claw setting chain l. 45 cm, stone approx. 0.7 carats, 4.2 gms **£300 - £400**

**585** A 9ct yellow gold finelink necklace suspending a cubic zirconia pendant, 1.1 gms **£30 - £40**

**586** An early 20th century 18ct yellow gold ring set emerald and four diamonds in a scrolled setting, Birmingham 1911, ring size K 1/2, 2 gms **£100 - £150**

**587** A yellow metal cluster ring set seven small diamonds and three further diamonds to each shoulder, ring size J, 2 gms **£80 - £120**

**588** An 18ct white gold ring set baguette cut purple stone in a four claw setting, London 2001, ring size L, 3 gms **£100 - £150**

**589** An 18ct yellow gold ring set ten small sapphires and five small diamonds in a checkerboard setting, London 1977, ring size M 1/2, 4.2 gms **£200 - £300**

**590** An 18ct yellow gold cluster ring set small diamond within a border of garnet, London 1972, ring size N, 4.3 gms **£120 - £150**

**591** An 18ct yellow gold cluster ring set garnet within a border of small diamonds, ring size K 1/2, 3 gms **£100 - £150**

**592** A gold plated chainlink necklace suspending seven cornelian and other roundels in yellow metal mounts, 1.46 cm, a similar bracelet with yellow metal mounts and a beaded necklace (3) **£300 - £400**

**593** An 18ct yellow gold ring set small diamond in an illusion setting, London 1989, ring size L, 2.3 gms **£60 - £100**

**594** Two 9ct yellow gold crossover rings set small diamond, ring sizes L and M and three further 9ct dress rings, overall 12.9 gms (5) **£200 - £250**



595



596



603



604

**595** A 9ct yellow gold hollow link hinged bracelet and a similar yellow metal bracelet with engraved decoration, overall 13.8 gms (2) **£150 - £200**

**596** An 18ct white gold ring set princess cut diamond in a four claw setting, London 2004, stone approx. 0.4 carats, ring size L, 2.9 gms **£250 - £300**

**597** An 18ct white gold band ring set small princess cut diamond, ring size K, 2.8 gms **£100 - £150**

**598** A 9ct yellow gold cluster ring set garnet, London 1979, ring size Q, 3 gms **£50 - £80**

**599** An 18ct yellow gold wedding band, Birmingham 1928, band w. 3 mm, ring size O, 5 gms **£180 - £220**

**600** Four 18ct yellow gold rings, each set small diamonds in illusion settings, various sizes, overall 7.6 gms (4) **£180 - £220**

**601** An 18ct yellow gold cluster ring set turquoise, Birmingham 1924, ring size Q, 1.3 gms and a 9ct dress ring, 1.8 gms (2) **£50 - £80**

**602** A 9ct yellow gold curb link necklace, l. 43 cm, 8.5 gms **£120 - £150**

**603** A gold plated ropetwist necklace suspending a 9ct cameo pendant, chain l. 45 cm **£60 - £100**

**604** A 15ct yellow gold three bar gatelink bracelet, l. 17.5 cm, 12.7 gms **£200 - £300**

**605** A 9ct yellow gold flat curb link bracelet, l. 18 cm, together with extra links, overall 19.9 gms **£350 - £450**





608



609

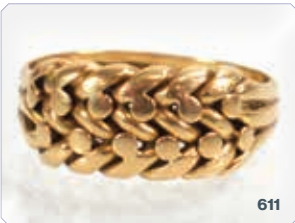

611



613



612



610

**606** A 9ct yellow gold flat ropetwist necklace with heart shaped v-neck design, l. 40.5 cm, 6 gms **£100 - £150**

**607** A 9ct yellow gold flat curb link necklace, l. 45 cm, 10 gms **£150 - £200**

**608** A white metal ring set, princess cut diamond in a four claw mount, the shoulders each set five smaller brilliant cut diamonds, central stone approx. 0.5 carats, ring size J, 7.2 gms **£500 - £700**

**609** A 9ct yellow gold multi-band ring set small brilliant and baguette cut diamonds, ring size M, 5.4 gms **£60 - £100**

**610** A 9ct yellow gold cameo brooch/pendant depicting a classical female, l. 4.8 cm, 13.6 gms **£60 - £100**

**611** A late Victorian 18ct yellow gold keepers ring, Birmingham 1899, ring size O 1/2, 6.1 gms **£250 - £300**

**612** A 9ct yellow gold elongated link necklace suspending a 9ct oval engraved locket, chain l. 49 cm, 15.8 gms **£250 - £300**

**613** A 9ct yellow gold flat curb link bracelet with lobster clasp, chain l. 22 cm, 21.4 gms **£350 - £400**

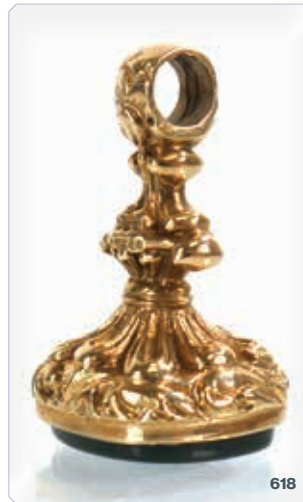

618



622



625

**614** A 9ct yellow gold keepers type ring, Birmingham 1979, ring size K, 4.5 gms **£70 - £90**

**615** A 9ct yellow gold four bar gatelink bracelet with heart shaped padlock clasp, 6.8 gms **£100 - £150**

**616** A silver ingot pendant, London 1977, 1.3 ozs **£30 - £50**

**617** A 9ct yellow gold charm in the form of a wishbone, Birmingham 1979, l. 2.7 cm, 2.1 gms, and a 9ct yellow gold curb link bracelet depicting a classical female, Birmingham 1984, l. 2.8 cm (2) **£50 - £80**

**618** A 9ct yellow gold and hardstone watch fob, l. 2.9 cm, 10.3 gms **£60 - £100**

**619** A silver openwork pendant necklace of egg shaped form, a pair of matching ear pendants and a silver curb link bracelet with heart shaped clasp, overall 1.4 ozs (4) **£30 - £50**

**620** A 9ct yellow gold elongated link watch chain, l. 61 cm, 11.5 gms **£180 - £220**

**621** A 9ct yellow gold figaro link necklace, l. 45 cm, 2.7 gms **£40 - £60**

**622** A 9ct yellow gold chain link necklace, l. 50 cm, 10.6 gms **£150 - £200**

**623** A 9ct yellow gold ropetwist necklace, l. 41 cm, 7.9 gms **£100 - £150**

**624** A pair of yellow metal cufflinks of double square design, each set two small diamonds and blue glass, 11.7 gms (2) **£150 - £200**

**625** A pair of yellow metal cufflinks, each in the form of an abacus, 8 gms (2) **£80 - £120**

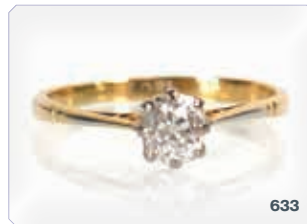

**626** A pair of yellow metal wood mounted cufflinks and a pair of silver gilt cufflinks set amber type stones (4) **£30 - £50**

**627** Eight pairs of silver and base metal cufflinks and studs including coin set examples, two single studs, a pair of agate ear pendants and a Charles Horner thimble, overall 4.8 ozs (qty) **£40 - £60**

**628** Fourteen gold, yellow metal and base metal stick pins including an example suspending a George III coin, another set diamond and hardstone, a theatre mask pin and others, overall 44.5 gms (14) **£400 - £600**

**629** An 18ct yellow gold cluster ring set pale blue stone within a border of small diamonds, Birmingham 1990, ring size K, 4.4 gms **£150 - £200**

**630** An 18ct yellow gold cluster ring set four rubies within a border of small diamonds, London 1978, ring size N 1/2, 3.8 gms **£120 - £150**

**631** An 18ct yellow gold cluster ring set oval ruby within a border of ten small diamonds, London 1997, ring size K, 2.2 gms **£120 - £150**

**632** A 9ct yellow gold eternity ring set paste, ring size L and a 9ct child's ring set paste, overall 4.2 gms (2) **£50 - £80**

**633** An 18ct yellow gold ring set old cut diamond in an eight claw setting, stone approx 0.4 carats, ring size K, 1.5 gms **£150 - £200**

**634** An 18ct yellow gold half eternity ring set three sapphires and three diamonds, London 2007, ring size K, 2.3 gms **£60 - £100**

**635** A 9ct yellow gold ring set oval blue stone and two small diamonds, Birmingham 1989, ring size K, 1.7 gms **£30 - £50**



**636** A yellow metal ring set cushion cut sapphire and to white sapphires in a stepped setting, ring size J, 1.7 gms **£80 - £120**

**637** A 22ct yellow gold wedding band, London 1963, band w. 5 mm and a further 22ct wedding band, band w. 1 mm, overall 6.5 gms, together with a yellow metal band ring, 2.3 gms (3) **£300 - £400**

**638** A 9ct yellow gold hollow crossover bangle with hammered ball ends, 3.8 gms **£60 - £100**

**639** A 9ct yellow gold six bar gatelink bracelet with heart shaped padlock clasp, 7 gms **£100 - £150**

**640** A 9ct yellow gold hinged bracelet set small sapphires within scrolled settings, internal w. 5.5 cm, 11.7 gms **£150 - £200**

**641** A yellow metal hollow hinged bracelet, internal w. 6 cm, 9.8 gms **£150 - £200**

**642** A yellow metal hinged bracelet set diagonal rows of small diamonds, internal w. 5.7 cm, 17.3 gms **£250 - £300**

**643** A 9ct yellow gold hinged bracelet relief decorated with panthers, internal w. 6 cm, 24.4 gms **£350 - £450**





649



653

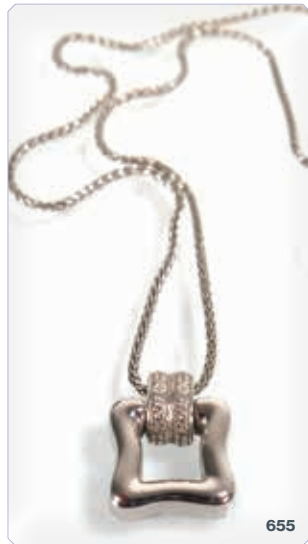

655

**644** A 9ct yellow gold ropetwist bracelet, l. 19 cm, 3.8 gms **£60 - £100**

**645** A 9ct yellow gold chainlink bracelet, l. 19 cm, 2.4 gms **£30 - £50**

**646** A gold plated curb link bracelet with heart shaped padlock clasp suspending a selection of charms including some 9ct examples **£80 - £120**

**647** A 9ct yellow gold chainlink necklace, l. 51 cm, 14.9 gms **£220 - £250**

**648** A 9ct yellow gold fancy link necklace, l. 45 cm, 6.1 gms **£80 - £120**

**649** A 9ct yellow gold flat curb link necklace, l. 60.5 cm, 10.9 gms, suspending a gold plated poodle pendant **£200 - £250**

**650** A 9ct tri-colour plaited link necklace, l. 40 cm, 4.1 gms **£60 - £100**

**651** A 9ct yellow gold fancy link necklace with heart shaped pendant design, l. 44.5 cm, 6.2 gms **£80 - £120**

**652** A 9ct yellow gold fine ropetwist necklace, l. 35.5 cm, 2.5 gms **£30 - £50**

**653** A 9ct yellow gold fancy link necklace set fifteen small cultured pearls, l. 41.5 cm, 22.6 gms **£300 - £400**

**654** A 9ct yellow gold ropetwist necklace, l. 41 cm, 11.2 gms **£150 - £200**

**655** An 18ct white gold necklace suspending an 18ct square pendant set small diamonds, chain l. 42 cm, 9.8 gms **£300 - £400**

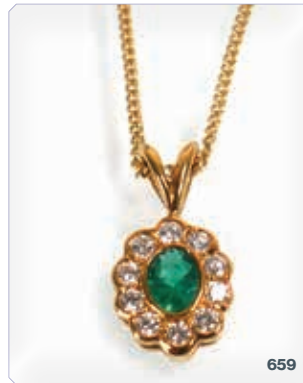

659

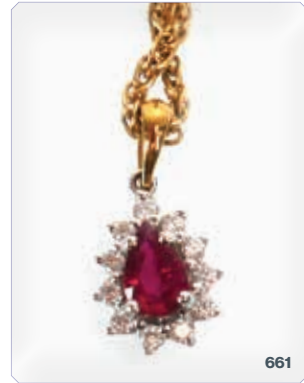

661

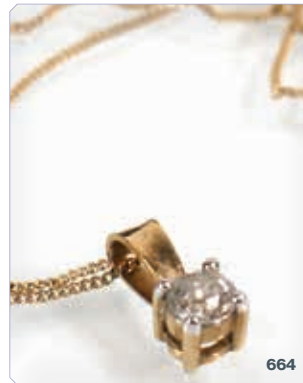

664

**656** An 18ct white gold fine chainlink necklace suspending an 18ct teardrop pendant set pale blue stones and small diamonds, chain l. 40.5 cm, 3.1 gms **£100 - £150**

**657** A 9ct yellow gold elongated link necklace with lobster clasp and t-bar, l. 46 cm and a matching bracelet, l. 17 cm, overall 12.4 gms (2) **£180 - £220**

**658** A 9ct yellow gold fine curb link necklace suspending a 9ct heart shaped locket, chain l. 45 cm, 2.4 gms **£40 - £60**

**659** An 18ct yellow gold fine curb link necklace suspending an 18ct cluster pendant set oval emerald within a border of ten small diamonds, chain l. 40 cm, 5.5 gms **£200 - £300**

**660** An 18ct yellow gold fine curb link necklace suspending an 18ct cluster pendant set oval sapphire and small diamonds, chain l. 46 cm, 2.5 gms **£80 - £120**

**661** An 18ct yellow gold necklace suspending an 18ct cluster pendant set teardrop ruby and eleven small diamonds, chain l. 46 cm, 7.1 gms **£250 - £300**

**662** A 9ct yellow gold fine boxlink necklace suspending a ropetwist section and two small sapphires, l. 37 cm, 2 gms **£40 - £60**

**663** A 9ct white gold flat curb link necklace suspending a 9ct heart shaped openwork pendant set small diamonds, chain l. 45 cm, 3.4 gms **£60 - £100**

**664** A 9ct yellow gold flat curb link necklace suspending a 9ct pendant set brilliant cut diamond in a four claw setting, stone approx. 0.3 carats, chain l. 46 cm, 1.5 gms **£200 - £300**

**665** A 9ct white gold boxlink necklace suspending a 9ct pendant set three small diamonds, chain l. 45 cm, 1.9 gms **£80 - £120**

**666** A 9ct yellow gold ropetwist necklace suspending a yellow metal poodle pendant, chain l. 62 cm, 8.9 gms **£150 - £200**

**667** Nine pairs of 9ct gold and other ear studs, each set semi-precious stones, together with a 14ct palm tree charm, overall 14.4 gms (qty) **£200 - £300**

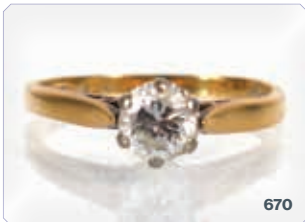

670

**668** A Lalique silver and blue glass charm/pendant of heart shaped design **£30 - £50**

**669** An 18ct yellow gold cluster ring set nineteen small diamonds, total diamond weight approx. 0.5 carats, ring size K, 2.9 gms **£120 - £150**

**670** An 18ct yellow gold ring set brilliant cut diamond in a six claw setting, London 1980, total diamond weight approx. 0.4 carats, ring size K, 2.4 gms **£250 - £300**

**671** An 18ct yellow gold cluster ring set sapphire and small diamonds, ring size J, 2.5 gms **£120 - £150**

**672** An 18ct yellow gold cluster ring set emerald within a border of ten small diamonds, ring size K, 2.6 gms **£120 - £150**

**673** An 18ct yellow gold ring set two teardrop blue stone and small diamonds, London 2000, ring size K, 3.3 gms **£120 - £150**



675

**674** An 18ct yellow gold cluster ring set nine small diamonds, London 1995, ring size K, 3.6 gms **£120 - £150**

**675** An 18ct yellow gold ring set oval ruby and two brilliant cut diamonds, London 2002 ring size K, 3.3 gms **£200 - £300**

**676** An 18ct yellow gold half eternity ring set four small emeralds and three small diamonds, Sheffield 1998, ring size K, 2.6 gms **£100 - £150**

**677** An 18ct yellow gold crossover ring set three brilliant cut diamonds, total diamond weight approx. 0.5 carats, ring size K, 4 gms **£200 - £300**

**678** An 18ct yellow gold half eternity ring set three small sapphires and three small diamonds, ring size J 1/2, 2.1 gms **£60 - £100**



677

**679** A 9ct yellow gold ropetwist necklace, l. 41 cm, 4.6 gms **£60 - £100**

**680** A 9ct yellow gold ring set three graduated emeralds and small diamonds, ring size J 1/2, together with a yellow metal necklace set cultured pearls, l. 38 cm, overall 6 gms (2) **£30 - £50**

**681** A Links of London silver necklace, l. 40 cm, a Links silver and turquoise bracelet, a pair of Links silver earrings, together with various charms, links etc. (qty) **£150 - £200**

**682** An 18ct yellow gold ring set brilliant cut diamond in an illusion setting, stone approx. 0.15 carats, ring size Q, 2.6 gms **£80 - £120**

**683** A 14ct yellow gold figaro link necklace suspending a 14ct cross pendant set six oval garnet, chain l. 44 cm, pendant l. 3.5 cm, overall 5 gms **£60 - £100**



690

**684** A 9ct yellow gold cluster ring set small diamonds in a raised circular setting, ring size S, 3.2 gms **£40 - £60**

**685** A 9ct yellow gold figaro link bracelet with lobster clasp, l. 20 cm and a 9ct finelink necklace suspending an openwork pendant, overall 5.2 gms (2) **£60 - £100**

**686** A 9ct yellow gold fine ropetwist necklace suspending a green stone pendant, chain l. 50 cm and a 9ct fine figaro link necklace, l. 45 cm, overall 4.2 gms (2) **£50 - £80**

**687** A 9ct yellow gold ring of serpent form, its eyes set small rubies, ring size N, 4.8 gms **£60 - £100**

**688** A 9ct yellow gold ropetwist necklace suspending a circular 9ct engraved locket, chain l. 50.5 cm, pendant l. 3.9 cm, overall 11.6 gms **£120 - £150**



693

**689** An early 20th century gold coloured necklace suspending an openwork pendant set seed pearls and amethyst, chain l. 42 cm, pendant l. 4.6 cm **£60 - £100**

**690** An 18ct yellow gold ring set oval cut sapphire in a tension setting, ring size O 1/2, 3.3 gms **£200 - £300**

**691** An 18ct yellow gold and platinum highlighted ring set five small graduated diamonds, ring size I, 1.5 gms **£80 - £120**

**692** An 18ct yellow gold ring set five small graduated diamonds in a marquise scroll setting, London 1899, ring size M, 2.2 gms **£120 - £150**

**693** An 18ct yellow gold ring set teardrop sapphire and five small diamonds in a serpent style setting, ring size M 1/2, 2.7 gms **£120 - £150**



698

**694** A 15ct yellow gold ring set three graduated emeralds interspersed with four small diamonds, ring size N, 2.6 gms **£80 - £120**

**695** A pair of 14ct yellow gold stacking rings, each set eight small diamonds and a marquise cut emerald/sapphire, ring size N, 2.6 gms (2) **£80 - £120**

**696** A 14ct yellow gold double band ring set paste, ring size O and a 14ct dress ring set paste, ring size N 1/2, overall 3.7 gms (2) **£80 - £120**

**697** A 9ct rose gold ring set small diamond in a rubover setting, ring size N, 3.1 gm **£60 - £100**

**698** A yellow metal ring set rubies and diamonds in a zig-zag setting, ring size P, 4.5 gms **£60 - £100**

**699** A 9ct yellow gold wedding band, London 1950, band w. 1.5 mm, ring size L, 1.8 gms and a silver and 9ct signet ring (2) **£50 - £80**





710



711

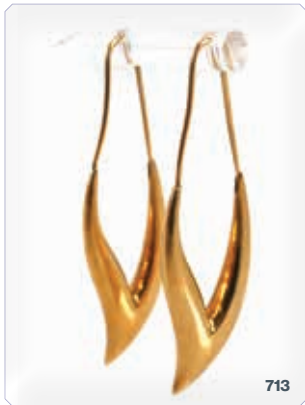

713

**700** A 9ct yellow gold ring set oval pale blue stone, ring size M 1/2, 1.8 gms, together with a gold plated ring set facet cut clear stone (2) **£60 - £100**

**701** Two 9ct yellow gold half eternity rings, each set pale blue stones and paste, ring sizes N and O, 5 gms (2) **£80 - £120**

**702** Three 9ct yellow gold rings, each set a single coloured semi-precious stone, ring sizes N and N 1/2, 5.7 gms (3) **£100 - £150**

**703** Two 9ct yellow gold rings, each set small diamonds in illusion settings, ring sizes L and N, 3.6 gms (2) **£40 - £60**

**704** Two 9ct yellow gold dress rings set blue, orange and clear stones, both ring size N, 4.4 gms (2) **£80 - £120**

**705** Three 9ct yellow gold dress rings each set emeralds and green stones, ring size N, 5.2 gms (3) **£80 - £120**

**706** A 9ct yellow gold ring set cultured pearl, ring size N 1/2, 2 gms **£40 - £60**

**707** A 9ct yellow gold single stone ring set paste, ring size L 1/2 and a 9ct eternity ring set paste, ring size O, 7 gms (2) **£80 - £120**

**708** An 18ct yellow gold ring set small diamond in a illusion setting within oak leaf shoulders, ring size K, 1.8 gms **£60 - £100**

**709** A 9ct yellow gold engraved hinged bracelet, Birmingham 1989, internal w. 6 cm, 8 gms, together with a similar gold plated bracelet (2) **£120 - £150**

**710** A 9ct yellow gold hollow ropetwist bracelet, internal w. 6.1 cm, 8.1 gms **£120 - £150**

**711** A 9ct yellow gold bracelet set oval amethyst within an openwork heart scroll setting, internal w. 6.1 cm, 4.9 gms **£80 - £120**

**712** Two 9ct yellow gold bracelets, 8.7 gms (2) **£120 - £150**

**713** A pair of 18ct yellow gold hollow ear pendants of openwork design, l. 5.9 cm, 6.6 gms (2) **£150 - £200**

**714** A pair of 9ct two colour gold ropetwist and boxlink ear pendants, l. 4.8 cm, a pair of yellow metal pendants and a single 9ct hoop earring, overall 5.4 gms (5) **£100 - £150**



717



718



722

**715** A pair of yellow metal ear studs, each set a grey cultured pearl, pearl d. 6 mm, 1.1 gms (2) **£20 - £30**

**716** A pair of 9ct white gold ear pendants, each set three small diamonds above a teardrop blue stone, l. 1.8 cm, 1.6 gms (2) **£40 - £60**

**717** A pair of 9ct two colour gold ear pendants of wavy design, l. 3.5 cm, 2.6 gms (2) **£50 - £80**

**718** A 9ct two colour gold open work wave design hinged bracelet, internal w. 6.4 cm, 7.8 gms **£120 - £150**

**719** A 9ct yellow gold boxlink necklace suspending a yellow metal dress ring, heart shaped pendant, chain l. 61 cm, 7.3 gms, together with two silver charms/pendants **£120 - £150**

**720** A 9ct yellow gold fine figaro link necklace, l. 41.5 cm, 1.3 gms suspending a silver rose gilt pendant in the form of a tree **£30 - £40**

**721** An 18ct rose gold fine link necklace, l. 43.5 cm, 1.4 gms **£40 - £60**

**722** A 14ct yellow gold fancy link necklace, l. 50 cm, 16.1 gms **£250 - £300**

**723** A 9ct yellow gold chainlink necklace suspending five small pearls, l. 42 cm, 3.5 gms **£50 - £80**

**724** A 9ct yellow gold ropetwist necklace, l. 40 cm, 5.2 gms **£80 - £120**

**725** Two pairs of jet type ear pendants and a single earring, max l. 6.5 cm (5) **£30 - £50**

**726** Fifteen silver and metalware bangles and bracelets including an example decorated in the Neo-Classical manner (15) **£150 - £200**

**727** A group of silver and metalware jewellery comprising twenty-three dress rings, two pairs of cufflinks, a pair of slate ear pendants and a necklace of Art Nouveau design, together with a Tiffany silver plated pocket mirror and a further compact (qty) **£100 - £150**

**728** An 18ct yellow gold ring set cubic zirconia in a six claw setting, London 1974, ring size L, 3.7 gms **£120 - £150**

**729** Two 9ct yellow gold cluster rings set diamonds and coloured stones, ring sizes M 1/2 and Q, 3.6 gms (2) **£60 - £100**

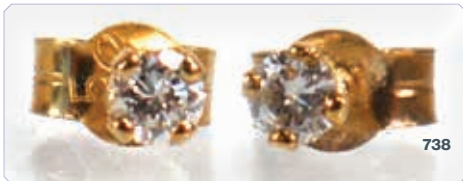

738



740



739

**730** Two 9ct yellow gold rings set small diamonds in illusion settings, ring sizes L 1/2 and N 1/2, 4.1 gms (2) **£60 - £100**

**731** Four 9ct yellow gold dress rings set coloured stones, various sizes, overall 9.6 gms (4) **£100 - £150**

**732** An 18ct yellow gold ring set small diamond in an illusion setting, ring size N, 3.3 gms **£100 - £150**

**733** A group of silver and metalware amber set jewellery comprising a bracelet, four rings and a pair of ear pendants (7) **£60 - £100**

**734** A 9ct yellow gold wedding band, Birmingham 1947, band w. 1.5 mm, ring size P and a pair of 9ct ear hoops, overall 2.5 gms (3) **£40 - £60**

**735** Four Polish silver bangles with Grecian key and other decoration, d. 6.8 cm, overall 1.7 ozs (4) **£40 - £60**

**736** A 9ct yellow gold four bar gatelink bracelet with heart shaped padlock clasp, 4.5 gms **£70 - £90**

**737** A 9ct yellow gold wedding band, London 1987, band w. 5.5 mm, ring size R and two 9ct cluster rings, overall 4.8 gms (3) **£80 - £120**

**738** A pair of 18ct yellow gold ear studs, each set a small brilliant cut diamond in a four claw setting, stones approx. 0.2 carats each (2) **£100 - £150**

**739** An early 20th century 9ct rose gold chainlink pendant necklace of Art Nouveau design and set two purple coloured stones, Barnet Henry Joseph, chain l. 45 cm, pendant w. 3.2 cm, 8 gms **£300 - £400**

**740** A 9ct yellow gold chainlink necklace suspending a yellow metal pendant of Art Deco design set oval opal and four clear stones, chain l. 40 cm, pendant l. 4.5 cm, 5.3 gms **£150 - £200**



742



754



744

**741** A yellow metal chainlink necklace suspending an openwork pendant set small baroque pearl, l. 64 cm, 4.2 gms **£100 - £150**

**742** An 18ct yellow gold cluster ring set oval ruby within a border of ten small diamonds, London 1988, ring size P, 2.5 gms **£120 - £150**

**743** An 18ct yellow gold wedding band, band w. 4 mm, London 1988, ring size Q, 3.6 gms **£120 - £150**

**744** Two yellow metal identity bracelets, overall 9 gms (2) **£150 - £200**

**745** A 9ct yellow gold heart shaped locket, l. 3.2 cm and a 9ct heart shaped locket, smaller, overall 6.2 gms (2) **£80 - £120**

**746** A group of 9ct yellow gold, yellow metal and gold coloured finelink necklaces, various links and sizes, overall 16.5 gms (qty) **£150 - £200**

**747** A 9ct yellow gold ropetwist necklace, l. 50 cm, 3.3 gms, together with a gold plated necklace (2) **£40 - £60**

**748** A small group of silver and metalware jewellery including a two section watch bracelet, a cross pendant, a shoe charm and various necklaces (qty) **£30 - £50**

**749** A group of amber type jewellery comprising a rough bead necklace, l. four bead necklaces and a choker, 130 cm, overall approx. 200 gms (6) **£100 - £150**

**750** A group of silver and metalware amber type jewellery comprising a necklace, a bracelet, two brooches, five pendants, a ring, two pairs of earrings, seven single earrings and a loose stone (qty) **£100 - £150**

**751** Four pairs of 9ct yellow gold ear studs set green hardstone, cultured pearls and a pair of knot design, overall 7.4 gms, together with a group of gold plated, silver and metalware earrings (qty) **£100 - £150**

**752** A group of silver and metalware jewellery including a hinged bracelet, a niellowork bracelet, a spiders web pendant, various rings and other items, overall 7 ozs (qty) **£100 - £150**

**753** A single strand green type bead necklace, l. 47 cm and a pale green jade type bracelet (2) **£40 - £60**

**754** A platinum ring set brilliant cut diamond within an eight claw setting, stone approx. 0.72 carats, ring size K, 3.9 gms **£500 - £800**





755

**755** A 9ct yellow gold chainlink necklace suspending a pendant in the Belle Epoque manner set forty-one old cut diamonds, l. 38 cm, setting w. 5.9 cm, 10.1 gms **£400 - £600**

**756** A pair of 18ct yellow gold ear clips of leaf shaped form, each set thirteen brilliant cut and eleven marquise cut diamonds, l. 22 mm, overall 11.1 gms (2) **£600 - £800**



756



758

**758** A white metal two section clip set brilliant and baguette cut diamonds in a scrolled setting, w. 6.3 cm, overall 14.3 gms, contained in a Harrods box **£700 - £900**

**759** A yellow metal pendant necklace set ten sapphires, fourteen old cut diamonds and small pearls in a 19th century style tassel setting, l. 44 cm, 10.4 gms **£300 - £500**

**760** A yellow metal pendant of scroll design set fourteen baguette cut rubies, twelve round cut rubies and twenty brilliant cut diamonds, l. 4.3 cm, together with a pair of similar screw-type earrings, l. 1.5 cm and a ring, ring size O 1/2, overall 23.5 gms (4) **£1000 - £1500**

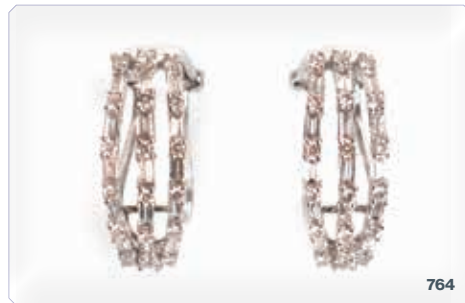

764



762

**761** An early 20th century yellow metal openwork hinged bracelet set an old cut diamond within a border of ten smaller diamonds, the bracelet set twelve further diamonds in leaf design settings, central stone approx. 0.25 carats, internal w. 5.8 cm, 8.8 gms \*with personalised inscription dated 1904 **£400 - £600**

**762** A pair of 9ct yellow hollow gold ear clips with textured and polished decoration, l. 2.5 cm, 5.7 gms (2) **£80 - £120**

**763** A pair of 9ct yellow gold ear clips of openwork flowerhead design, d. 2.2 cm, 7.4 gms (2) **£120 - £150**

**764** A pair of 18ct white gold ear clips, each set three rows of small brilliant and baguette cut diamonds, l. 1.8 cm, 5.2 gms (2) **£200 - £300**



765

**765** A 9ct white gold finelink necklace suspending an 18ct white gold pendant of teardrop design set emeralds and diamonds, pendant l. 3.6 cm, 11.8 gms **£600 - £800**

**766** A gilt metal finelink necklace suspending an Edwardian 15ct yellow gold pendant of lotus leaf design set seed pearls and turquoise, pendant l. 4.6 cm, pendant 6.3 gms **£180 - £220**



766



767

**767** A 9ct yellow gold openwork pendant of oval form set centrally with a purple stone within a border of seed pearls and further smaller purple stones, l. 4.5 cm, 6.7 gms **£150 - £200**

**768** A yellow metal pendant set oval opal within a border of fourteen smaller opals, each in a rubover setting, l. 2.5 cm, 2.2 gms **£80 - £120**

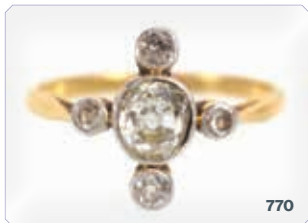

770



773

**769** A 9ct white gold ring set small diamond in a rubover setting, ring size P, 2.4 gms **£50 - £80**

**770** A yellow metal ring set old cut diamond and four smaller diamonds, each in a rubover mount within a cross design setting, central stone approx. 0.4 carats, ring size P, 2.6 gms **£500 - £800**

**771** An 18ct yellow gold ring set ruby and six small diamonds within recessed scroll settings, ring size S, 3 gms **£80 - £120**



776

**772** An 18ct white gold halo ring set princess and brilliant cut diamonds, total diamond weight approx. 0.5 carats, ring size J, 3.5 gms **£250 - £300**

**773** An 18ct white gold half eternity ring set ten small brilliant cut diamonds, total diamond weight approx. 0.5 carats, ring size J 1/2, 3.7 gms **£300 - £400**

**774** A 9ct white gold half eternity crossover ring set small brilliant cut diamonds, total diamond weight approx. 0.1 carats, ring size N 1/2, 2.2 gms **£80 - £120**

**775** A 9ct yellow gold signet ring set black hardstone, London 1976, ring size R 1/2, 5.2 gms **£60 - £100**

**776** A 9ct yellow gold fine curb link bracelet with heart shaped padlock clasp suspending a selection of charms including an elephant, a lighthouse, a moped and many others, overall 52.8 gms **£800 - £1200**

**777** A 9ct yellow gold engraved wedding band, band w. 4.5 mm, London 1981 and a 9ct openwork scroll design band ring, ring size P, overall 6.4 gms (2) **£90 - £110**

**778** An oval cameo brooch depicting a classical female within a gilt metal mount, l. 4.8 cm **£40 - £60**



779



786



790



787

**779** A white metal ring set brilliant cut diamonds in a six claw setting, within a stepped mounted set four graduated baguette cut diamonds, central stone approx. 1.45 carats, total diamond weight of baguette stones approx. 0.22 carats, ring size P, 3.9 gms **£3000 - £4000**

**780** A 22ct yellow gold wedding band, band w. 8 mm, London 1965, ring size L 1/2, 6.9 gms **£250 - £300**

**781** A 22ct yellow gold wedding band, band w. 3 mm, London 1927, ring size Q 1/2, 3.4 gms **£120 - £150**

**782** An 18ct yellow gold ring set rectangular cut amber coloured stone, ring size M, 2.6 gms **£60 - £100**

**783** A yellow and white metal highlighted ring set small diamond in an illusion setting, ring size J 1/2, 3.3 gms **£150 - £200**

**784** A pair of 9ct yellow gold ear hoops, l. 2.1 cm, overall. 2.4 gms (2) **£40 - £60**

**785** A 9ct yellow gold fine chain link necklace suspending an openwork pendant set pale blue stone and seed pearls, chain l. 41 cm, pendant l. 3.5 cm, 4.9 gms **£80 - £120**

**786** An 18ct white gold cluster ring set small diamonds in a tiered setting, London 1985, ring size J 1/2, 3.7 gms **£150 - £200**

**787** An 18ct yellow gold and platinum highlighted ring set brilliant cut diamond in an eight claw setting, stone approx. 1 carat, ring size L, 2.6 gms **£800 - £1200**

**788** An 18ct yellow gold and platinum highlighted cluster ring set nine small diamonds, ring size L, 2.8 gms **£150 - £200**

**789** An 18ct white gold ring set brilliant cut diamond in a four claw setting, stone approx. 0.5 carats, ring size N, 2.6 gms **£150 - £200**

**790** An 18ct yellow gold half eternity ring set paste, ring size N, 3.2 gms **£100 - £150**



791



**791** A yellow metal ring of marquise form set five graduated old cut diamonds within a border of small diamonds, setting l. 2.5 cm, ring size S, 5.6 gms **£400 - £600**

**792** A white metal full eternity ring set two rows of small brilliant cut diamonds in a checkerboard design setting, total diamond weight approx. 0.5 carats, ring size N 1/2, 4 gms **£400 - £600**

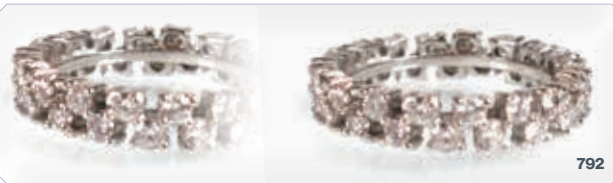

792



793

**793** An 18ct yellow gold dress ring set small rubies in a bombe setting, ring size N 1/2, 6 gms **£220 - £300**

**794** Two 9ct yellow gold v-shaped rings, each set paste, overall 1.8 gms (2) **£20 - £30**

**795** An 18ct yellow gold and platinum highlighted ring set brilliant cut diamond in an eight claw setting, stone approx. 0.7 carats, ring size M, 2.4 gms **£500 - £800**

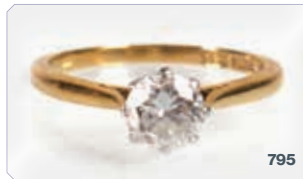

795

**796** A 9ct yellow gold torque design bangle, Birmingham 1993, 22.9 gms **£300 - £400**

**797** An Anna James 18ct white gold fine chainlink necklace suspending a stirrup shaped pendant with swivel section set ten diamonds, chain l. 44 cm, pendant l. 1 cm, 2.3 gms, boxed **£250 - £300**



796



799

**798** A 9ct yellow gold Queen Elizabeth II enamel decorated and diamond set sweethearts brooch, w. 2.5 cm, 4.1 gms **£80 - £120**

**799** An early 20th century white metal openwork brooch set old and rose cut diamonds and square cut sapphires in the Belle Epoque manner, central stone approx. 0.5 carats, total diamond weight approx. 5 carats, total sapphire weight approx. 0.5 carats, w. 6 cm, 12.6 gms **£1000 - £1500**

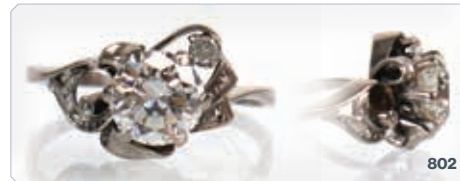

802

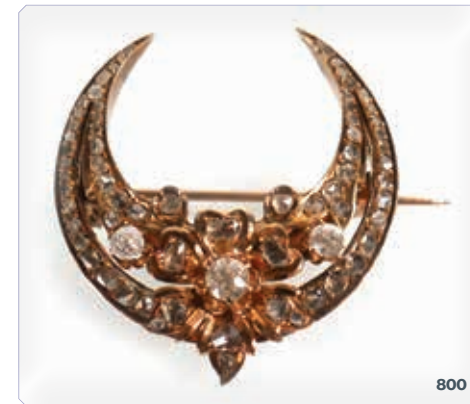

800

**800** A late 19th/early 20th century yellow metal brooch of crescent moon form set old and rose cut diamonds, some within a foliate mount, total diamond weight approx. 2 carats, w. 3.8 cm, 16.3 gms **£800 - £1200**

**801** A 9ct yellow gold cluster ring set oval opal within a double border of small opals, ring size S, 6 gms **£120 - £150**

**802** An 18ct white gold ring set brilliant cut diamond within a six claw scrolled setting, central stone approx. 1 carat, ring size S, 3.2 gms **£1000 - £1500**

**803** An 18ct yellow gold ring set radiant cut diamond within a four claw setting, stone approx. 1.25 carats, ring size M, 3.5 gms **£1800 - £2200**



803



804

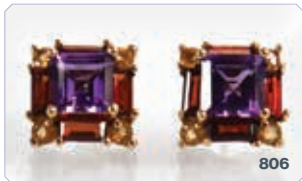

806



807



805



809

**804** A pair of 9ct two-colour ear hoops with textured and polished design, l. 2.3 cm, 4.1 gms (2) **£70 - £90**

**805** A 9ct rose gold double Albert watch chain with lobster claps and t-bar, l. 33.5 cm, 39.5 gms **£700 - £900**

**806** A pair of 10ct yellow gold ear studs, each set a square cut purple stone, four yellow stones and four red stones in a square shaped setting, w. 8 mm, 2.2 gms (2) **£40 - £60**

**807** A pair of metalware and yellow metal mounted ear studs of cuff design, each set green and yellow topaz, l. 2.2 cm (2) **£40 - £60**

**808** A yellow metal brooch of oval design set oval amethyst within a double border of seed pearls, l. 1.8 cm, 2.7 gms **£40 - £60**

**809** A late Victorian 9ct yellow gold brooch of marquise form set small diamond and two rubies in recessed star settings, memory section verso, Chester 1899, w. 5 cm, 6.2 gms **£100 - £150**

**810** A 9ct yellow gold crossover ring set two small rubies, Birmingham 1979, ring size N, 1.4 gms **£40 - £60**

**811** A 9ct yellow gold sapphire and diamond cluster ring, Birmingham 1989, ring size S, 1.3 gms **£60 - £100**

**812** A group of 9ct yellow gold and yellow metal jewellery comprising four pairs of ear hoops, three pairs of ear studs, three pairs of ear pendants, a pair of ear cuffs and four bracelets, overall 15.6 gms (qty) **£200 - £250**

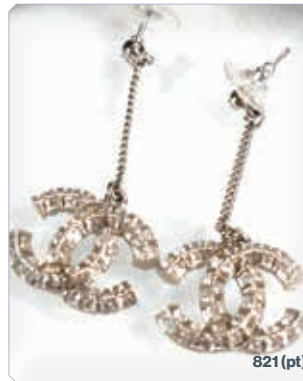

821 (pt)



815



816



818



822

**813** A group of 9ct yellow gold and yellow metal jewellery comprising two ropetwist necklaces, a chainlink necklace and matching bracelet, a pendant necklace with two broken heart shaped pendants and a heart charm, overall 9.1 gms (qty) **£100 - £150**

**814** A group of 9ct yellow gold and yellow metal jewellery comprising two necklaces, a signet ring, ear studs, ear hoops etc., overall 21.3 gms (qty) **£300 - £400**

**815** A 22ct yellow gold wedding band, band w. 7 mm, Birmingham 1907, ring size J 1/2, 7.2 gms **£200 - £250**

**816** An Edwardian 18ct yellow gold ring set three graduated rubies interspersed with two small diamonds, Chester 1903 ring size L, 3.5 gms **£120 - £150**

**817** A 9ct yellow gold wedding band, band w. 4 mm, Birmingham 1987, ring size O and a yellow metal ring set red glass, ring size U, overall 5.1 gms (2) **£60 - £100**

**818** A 9ct yellow gold cluster ring set small diamond and five amethysts in a flowerhead setting, ring size O 1/2, 3.3 gms **£80 - £120**

**819** A yellow metal chainlink necklace suspending a 15ct heart shaped pendant set small sapphire and diamonds, pendant Chester 1901, a 9ct bow brooch, a heart charm and a 9ct ladies wristwatch movement by Grosvenor, overall 18.2 gms (4) **£120 - £150**

**820** A silver fob watch, a silver medallion, a single strand cultured pearl necklace and a gold plated slave bangle (4) **£40 - £60**

**821** A pair of Chanel ear pendants, each typically formed from a pair of entwined C's, l. 5 cm and a further pair of Chanel ear studs, both boxed (2 pairs) **£200 - £300**

**822** A 9ct yellow Clogau gold wedding band with Celtic decoration, band w. 5 mm, ring size Q 1/2, 6.1 gms, boxed and with certificate **£150 - £200**

**823** A 9ct yellow Clogau gold wedding band with Celtic decoration, band w. 5 mm, ring size R, 5.7 gms, boxed and with certificate **£150 - £200**

**824** An 18ct yellow gold ring set three graduated diamonds and two rubies, ring size P, 3.4 gms **£150 - £200**





831



838

**825** A pair of 9ct yellow gold wedding bands with engraved decoration, London 1978, ring sizes U and O, overall 8.4 gms (2) **£120 - £150**

**826** A 9ct yellow gold wedding band with engraved decoration, band w. 8.5 mm, ring size T, 6 gms **£90 - £110**

**827** A 9ct yellow gold stick/tie pin with SK&F logo, Birmingham 1982, l. 5.7 cm, 1.8 gms **£30 - £50**

**828** A 9ct yellow gold ring set oval opal within a ropetwist border, Birmingham 1991, ring size N, 3.3 gms **£40 - £60**

**829** A 9ct yellow gold ring set cultured pearl within a ropetwist border, London 1983, ring size N, 2.1 gms **£30 - £50**

**830** A group of silver, metalware and costume jewellery including rings, bracelets, pendants, wristwatches, earrings and other items (qty) **£80 - £120**

**831** An (?) Egyptian yellow metal keychain, l. 11 cm, 15.5 gms **£200 - £300**

**832** An 18ct yellow gold cluster ring set small sapphire and diamonds, ring size O, 2.2 gms **£80 - £120**

**833** An 18ct yellow gold ring set five small graduated old cut diamonds, ring size M 1/2, 2.2 gms **£120 - £150**

**834** A yellow metal stickpin set an oval memory section decorated with hair within a seed pearl border, l. 6.8 cm, 2.6 gms **£40 - £60**

**835** An 18ct yellow gold and platinum highlighted ring set pale blue topaz and two small diamonds in an inline setting, ring size P, 2.5 gms **£100 - £150**

**836** A small group of jewellery including a papier-mâché bangle, d. 6.8 cm, two micro mosaic brooches, a banded agate brooch, silver coloured thread tassels, beads etc. (qty) **£20 - £30**

**837** A late 19ct/early 20th century gilt metal buckle design brooch, w. 3.9 cm, three similar openwork brooches and a mother of pearl 'Mother' brooch (5) **£20 - £30**

**838** A pair of 9ct yellow gold ear pendants, each set a facet cut pink quartz disc, l. 2.2 cm, 2.5 gms (2) **£40 - £60**

**839** An Yvel 18ct yellow gold triple strand necklace suspending eight freshwater pearls and three textured gold balls, max l. 45 cm, overall 28 gms, with pouch **£800 - £1200**

**840** A pair of white metal ear pendants, each set small white and black diamonds in a disc mount, l. 2.8 cm, 3.2 gms (2) **£50 - £80**

**841** An 18ct white gold and platinum highlighted ring set brilliant cut diamond, stone approx. 0.25 carats and a platinum wedding band, ring size R 1/2, overall 4.7 gms (2) **£150 - £200**

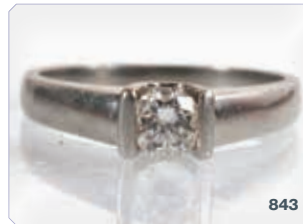

843



845



846

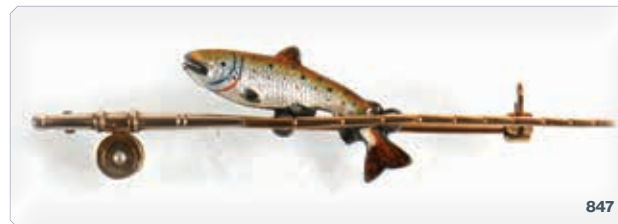

847

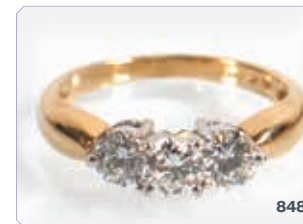

848

**842** An 18ct yellow gold and platinum highlighted ring set brilliant cut diamond, the shoulders set smaller diamonds, stone approx. 0.3 carats, ring size N, 2.2 gms **£100 - £150**

**843** A platinum ring set brilliant cut diamond in a raised tension setting, stone approx. 0.5 carats, ring size R 1/2, 7.2 gms **£300 - £400**

**844** An 18ct white gold cluster ring set nine small diamonds in a square setting, the shoulders each set five small diamonds, total diamond weight approx. 0.2 carats, ring size M, 2.4 gms **£100 - £150**

**845** An 18ct white gold ring set five graduated diamonds in an inline setting, central stone approx. 0.25 carats, ring size O, 2.5 gms **£200 - £300**

**846** An Edwardian 18ct yellow gold ring set three graduated diamonds and two sapphires in an inline setting, Chester 1908, central stone approx. 0.5 carats, ring size O, 5.3 gms **£700 - £900**

**847** A 9ct yellow gold, silver and enamel decorated bar brooch in the form of a fishing rod and salmon, w. 6 cm, 4.9 gms **£150 - £200**

**848** A 14ct yellow gold ring set three brilliant cut diamonds in an inline setting, stone approx. 0.25 carats each, ring size P, 3.6 gms **£200 - £300**

**849** A yellow metal pendant set a small diamond in a four claw setting, l. 6 mm, together with a similar pendant set small diamond in a rubover setting (2) **£60 - £100**

**850** A 9ct yellow gold ring set cubic zirconia, ring size P, 1.6 gms **£20 - £30**

**851** A group of silver and metalware jewellery including an amber set necklace, a beaded necklace, rings, a filigree bracelet and other items (qty) **£40 - £60**

**852** An 18ct white gold ring set diamond and two amethysts in an inline setting, London 1988, central stone approx. 1 carat, ring size M 1/2, 3.7 gms **£1000 - £1500**

**853** An early 20th century yellow and white metal highlighted bar brooch set centrally with a seven diamond cluster and six further diamonds, w. 6.4 cm, 3.8 gms **£150 - £200**

**854** A pair of 9ct white gold ear studs, each set brilliant and baguette cut diamonds in a crossover setting, l. 1.9 cm, 4 gms (2) **£250 - £300**

**855** A yellow metal mounted shell pendant, l. 4.8 cm **£30 - £50**

**856** An early 20th century miniature portrait on a ivory depicting a moustached soldier, indistinctly signed and dated Dec 1914 verso, contained within a 9ct case, overall l. 5.6 cm **£80 - £120**

**857** A pair of Lalique 'Muguet' ear pendants, l. 6 cm, boxed, together with two pairs of amber-type earrings, an articulated link bracelet and a Miriam Haskell necklace (qty) **£80 - £120**

**858** A white metal ring set brilliant cut diamond in a four claw setting, stone approx. 0.5 carats, ring size O, 4.3 gms **£300 - £400**

**859** An 18ct white gold half eternity ring set thirteen small princess cut diamonds, ring size O, 3.1 gms **£150 - £200**

**860** A Links of London 'Sweetie' bracelet **£40 - £60**

**861** A 14ct yellow gold ring set emerald cut paste, ring size J 1/2, 3.2 gms **£80 - £120**

**862** A 9ct yellow gold ring set oval alexandrite-type stone, ring size N 1/2, 3.7 gms **£60 - £100**

**863** A 9ct yellow gold ring set oval citrine, ring size N 1/2, 2.2 gms **£40 - £60**

**864** A 9ct yellow gold ring set three marquise cut rubies, ring size N, 3.7 gms **£50 - £80**

**865** A 9ct yellow gold ring set emerald cut pale blue topaz in a scrolled setting, ring size P, 3.9 gms **£60 - £100**

**866** A 9ct white gold ring set rectangular cut pale blue stone, ring size M 1/2, 2.3 gms **£40 - £60**

**867** A 9ct white gold ring set small diamond in a four claw setting, ring size Q, 2.8 gms **£50 - £80**

**868** A 9ct white gold halo ring set small diamonds, ring size P, 2.4 gms **£80 - £120**

**869** A 9ct white gold ring set facet cut purple stone, ring size K, 3.4 gms **£60 - £100**

**870** A 9ct white gold ring set four princess cut diamonds, the shoulders set further brilliant cut diamonds in tension settings, ring size N, 2.3 gms **£80 - £120**

**871** Four silver dress rings including a swivel band ring with elephant decoration, ring size N 1/2 and three others (4) **£40 - £60**

**872** Six silver dress rings set cabochon and other cut blue stones, various sizes (6) **£60 - £100**

**873** Five silver dress rings set pink, purple and yellow stones, various sizes (5) **£50 - £80**

**874** A pair of 18ct yellow gold hollow link ear hoops decorated in green and blue enamel, l. 3.6 cm, 5.2 gms (2) **£150 - £200**

**875** A pair of 18ct yellow gold ear hoops of hexagonal design set paste, l. 1.6 cm, 6.2 gms (2) **£150 - £200**

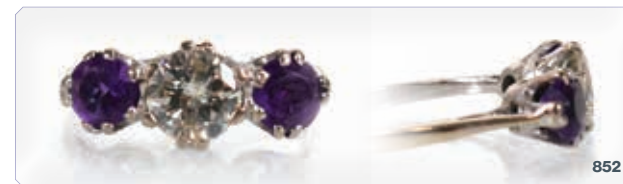

852

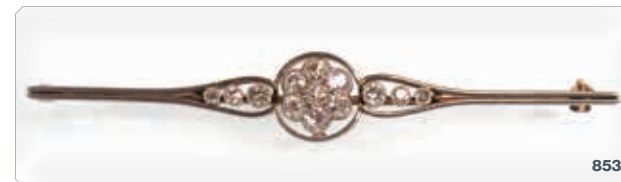

853

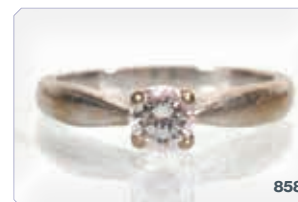

858



857 (pt)

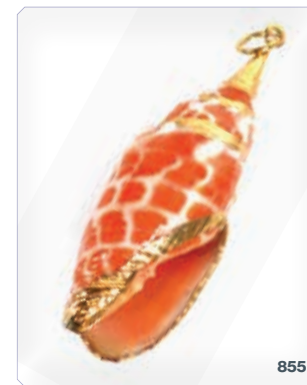

855



854



874



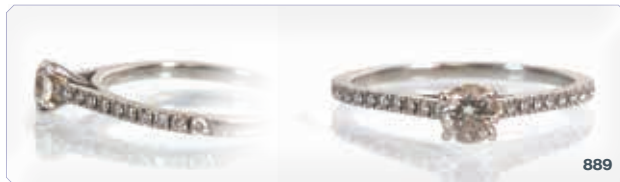

889

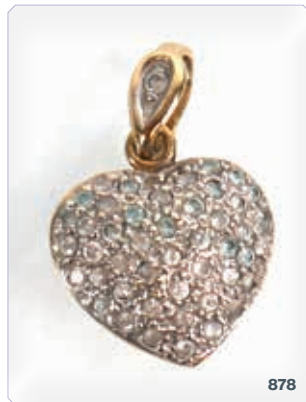

878



892

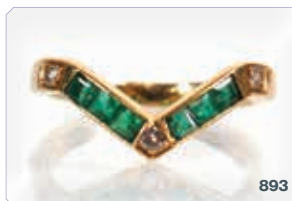

893



895 (pt)

**876** A pair of 9ct yellow gold hollow link ear hoops, l. 2.4 cm and a pair of 9ct hinged ear hoops, smaller, overall 4.2 gms (2 pairs)  
**£60 - £100**

**877** A group of silver jewellery comprising three pendants, a heart shaped locket necklace and three pairs of earrings (qty)  
**£60 - £100**

**878** A 9ct yellow gold heart shaped pendant/charm set paste, l. 2 cm, 1.9 gms  
**£30 - £50**

**879** A silver chainlink necklace suspending a tsuba design pendant in the form of a crane, pendant l. 4.9 cm, together with a Shetland silver openwork pendant in the form of a dragon/griffin (2)  
**£30 - £50**

**880** A group of silver and metalware jewellery comprising an identity bracelet, a box link bracelet set paste, a chainlink necklace with heart shaped decoration and two further necklaces, overall 8.3 ozs, together with a base metal bangle (6)  
**£80 - £120**

**881** A Georg Jensen silver brooch of wreath design, model no. 20, d. 4.4 cm  
**£80 - £120**

**882** A silver pendant decorated with a heart, cross and anchor, l. 3.1 cm, a small silver compact, a gilt metal swivel fob and a ladies dress watch (4)  
**£60 - £100**

**883** A 9ct yellow gold signet ring set small diamond, ring size V, together with a 9ct wedding band, overall 4.4 gms (2)  
**£80 - £120**

**884** A 9ct yellow gold wedding band with engraved decoration, band w. 5 mm, London 1966, ring size P and a 9ct herringbone necklace, overall 5.3 gms (2)  
**£80 - £120**

**885** A Victorian 18ct yellow gold ring set garnet in a rubover setting, Newcastle hallmark, ring size K, 1.3 gms  
**£40 - £60**

**886** A 22ct yellow gold wedding band, band w. 2 mm, Birmingham 1979, ring size K, 2.1 gms  
**£50 - £80**

**887** A 9ct yellow gold three stone ring set sapphire and white spinel, Birmingham 1975, ring size P 1/2, 2.6 gms  
**£50 - £80**

**888** An 18ct yellow gold ring set three small diamonds in illusion settings, Birmingham 1990, ring size L 1/2, 2.3 gms  
**£80 - £120**

**889** A De Beers platinum ring set brilliant cut diamond in a four claw setting, the shoulders each set small diamonds, central stone approx. 0.27 carats, colour G, clarity VS2, ring size J 1/2, 2.4 gms  
**£250 - £300**

**890** A platinum full eternity ring set small diamonds in channel settings, ring size K, 2.8 gms  
**£60 - £100**

**891** A 9ct yellow gold ring set cushion cut tanzanite and small diamonds, ring size S 1/2, 3 gms  
**£60 - £100**

**892** A yellow metal ring set cabochon green stone within a ropetwist border, ring size R, 3.4 gms  
**£120 - £150**

**893** An 18ct yellow gold v-shaped ring set three brilliant cut diamonds and six square cut emeralds, ring size J 1/2, 2.7 gms  
**£120 - £150**

**894** A single strand cultured pearl necklace, l. 60 cm and two further cultured pearl necklaces (3)  
**£100 - £150**

**895** Attributed to Bernard Instone, a silver ropetwist necklace suspending five graduated amethyst roundels within foliate settings in the Arts & Crafts manner, l. 41 cm, together with a pair of similar ear pendants (3)  
**£200 - £300**

**896** A 9ct yellow gold ring set pale blue baguette cut stone within a border of small diamonds, ring size L 1/2, 4.6 gms  
**£100 - £150**



**897** A 9ct two-colour gold wedding band with diagonal decoration, band w. 4.5 mm, ring size Q, 4.1 gms **£60 - £100**

**898** A platinum ring set brilliant cut diamond in an eight claw setting, stone approx. 1 carat, ring size P 1/2, 2.9 gms **£700 - £900**

**899** An 18ct yellow gold ring set old brilliant cut diamond in a six claw split shank setting, stone approx. 0.5 carats, ring size Q 1/2, 5.2 gms **£200 - £300**

**900** A platinum wedding band with diagonal engraving, band w. 5 mm, ring size Q, 4.1 gms **£50 - £80**

**901** A group of silver jewellery comprising an abalone bangle, a St Christopher pendant, an amber swivel necklace and a ring, together with a silver plated caddy spoon and a pair of heart shaped costume ear studs (qty) **£20 - £30**

**902** A 14ct yellow gold fine triple curb bracelet suspending twelve part gold enamelled and gem set 'Greyhound' medallions, overall 63.3 gms **£300 - £400**

**903** An 18ct yellow gold cluster ring set small sapphire and white stones, ring size P 1/2, 2.6 gms **£100 - £150**

**904** A Victorian 15ct yellow gold ring set oval citrine in an eight claw setting, Birmingham 1889, ring size N, 3.1 gms **£60 - £100**

**905** A 9ct yellow gold and silver highlighted cluster ring set blue and clear paste in a square setting, ring size P, 3.1 gms **£80 - £120**

**906** A late 19th/early 20th century yellow metal double ropetwist watch chain, with 9ct t-bar and clasp suspending a nest charm numbered 274900, l. 21.5 cm, 10.8 gms **£200 - £300**

**907** A pair of white metal ear studs, each set a cultured pearl within a border of eleven small sapphires, d. 1.3 cm, overall 3.2 gms (2) **£60 - £100**

**908 - 910** Spare Lots



## Watches & Coins





913



914

**911** A ladies stainless steel 'Esplendidos' wristwatch by Cuervo y Sobrinos, the rectangular purple dial with silvered markers on a purple faux crocodile skin strap, case w. 2.6 cm, ref A2012, num 6652, boxed **£200 - £300**

**912** A ladies silver gilt Must De quartz wristwatch by Cartier, the dial with black Roman numerals on a black faux tortoiseshell strap, case d. 2.9 cm, with box and papers **£150 - £200**

**913** A ladies stainless steel and gold plated Oyster Perpetual wristwatch by Rolex, the circular white dial with black Roman numerals on an articulated bracelet strap, case d. 2.4 cm, boxed **£800 - £1200**

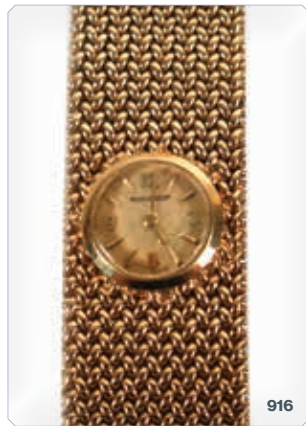

916

**914** A ladies 9ct yellow gold wristwatch by Garrard, the white tonneau dial with baton numerals on an articulated bricklink strap, case w. 1.4 cm, overall 13.5 gms, cased **£200 - £300**

**915** A ladies 9ct yellow gold wristwatch by Bueche-Girod, the circular dial with diamond set bezel on an articulated bark design strap, case d. 1.8 cm, overall 27.2 gms **£300 - £500**

**916** A ladies 9ct yellow gold wristwatch by Jaeger-LeCoultre, the circular dial with Arabic and baton numerals on an articulated meshlink strap, strap w. 1.6 cm, overall 38.5 gms, cased **£500 - £800**



922

**917** A ladies 9ct yellow gold wristwatch by Tudor Accurist, the circular dial with Arabic and baton numerals on an articulated bracelet strap, case d. 1.6 cm, overall 11.3 gms, cased **£100 - £150**

**918** A ladies 9ct yellow gold quartz wristwatch by H Samuel, the oval dial with baton numerals on an articulated bracelet strap, case w. 1.8 cm, overall 8.3 gms, together with a part gold ladies wristwatch by Avia (2) **£150 - £200**

**919** A ladies 9ct yellow gold wristwatch by Tudor (Rolex), the tonneau dial with Arabic numerals on an articulated bracelet strap, case w. 1.6 cm, overall 15 gms **£180 - £220**

**920** A ladies part 9ct yellow gold wristwatch by Timor, the circular dial with Arabic numerals on a plated expanding bracelet strap, case d. 2.2 cm **£60 - £100**

**921** A ladies part 14ct yellow gold wristwatch, the square dial with Arabic and baton numerals on a cord bracelet strap, case w. 1.7 cm **£50 - £80**



924

**922** A ladies 18ct yellow gold wristwatch by Omega, the circular dial with baton numerals on an articulated bark design bracelet strap, case d. 2.2 cm, overall 55.3 gms **£1800 - £2200**

**923** Two ladies part gold wristwatches by Rotary and Regency, both on plated bracelet straps, together with a group of 9ct yellow gold boxlink necklace sections, 5.7 gms and two gold plated items (qty) **£100 - £150**

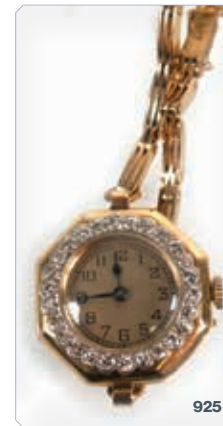

925

**924** A ladies part platinum wristwatch by Hamilton, the rectangular dial with black Arabic numerals within a diamond set bezel on a 14ct white gold bracelet strap set further diamonds, case w. 1.3 cm, overall 19.2 gms **£200 - £300**

**925** A ladies 9ct yellow gold wristwatch, the circular dial with black Arabic numerals within an octagonal dial set twenty-six small diamonds on an articulated gatelink strap, case w. 2.5 cm, overall 21.1 gms **£400 - £600**



**926** A gentleman's stainless steel military issue wristwatch by Omega, the circular dial with black Arabic numerals on a later expanding bracelet strap, case d. 3.2 cm, back numbered 'HSS 5458' and with crows foot engraving **£300 - £400**

**927** A gentleman's gold plated quartz wristwatch by Brooks & Bentley, the horseshoe dial inset a 1g ingot within a paste set bezel on an articulated bricklink strap, case w. 3.3 cm **£80 - £120**



**928** A 9ct yellow gold wristwatch by Waltham, the circular dial with black/red Arabic numerals on a later leather strap, case w. 3.1 cm, together with two further gold plated wristwatches (3) **£60 - £100**



**929** A gentleman's stainless steel and gold plated wristwatch by Tissot, the circular white dial with moon phase, date and day apertures on an articulated bracelet strap, case d. 3.2 cm **£100 - £150**

**930** A gentleman's 9ct yellow gold wristwatch by Garrard, the circular dial with gold coloured Arabic numerals and second hand section on a later brown leather strap, case d. 3.2 cm, overall 39.7 gms \*with London Brick Company presentation engraving **£150 - £200**



**931** A gentleman's 9ct yellow gold automatic 'Seamaster' wristwatch by Omega, the circular dial with gold coloured baton numerals and date aperture on a later faux crocodile strap, case d. 3.2 cm, overall 40.9 gms **£300 - £400**

**932** A gentleman's stainless steel automatic wristwatch by Tag Heuer, the circular dial with silver coloured Arabic and baton numerals and date aperture on an articulated bracelet strap, case d. 3.9 cm, with box and papers **£100 - £150**



**933** A gentleman's stainless steel automatic wristwatch by Omega, the circular dial with baton numerals and date aperture on an articulated bracelet strap, case d. 3.6 cm, with box, papers and extra bracelet links **£250 - £350**



**934** A gentleman's 9ct yellow gold automatic wristwatch by Omega, the circular dial with baton numerals and date aperture on a later faux crocodile skin strap, case d. 3.2 cm, overall 31.9 gms, with box, papers and earlier strap **£300 - £400**

**935** A gentleman's 9ct yellow gold automatic wristwatch by Garrard, the circular dial with gold coloured baton numerals and date aperture on an expanding bracelet strap, case d. 3.2 cm, overall 55.4 gms, cased \*with GEC TPO presentation engraving **£120 - £150**

**936** A ladies American 14ct rose gold cocktail wristwatch by Robot, the square dial with black Arabic numerals within an enclosed case set diamonds and rubies on a double snakelink bracelet strap, overall 32.7 gms **£800 - £1200**







942



943

**937** A 9ct yellow gold open face pocket watch, the white enamel dial with black Arabic numerals and second hand section within a plain case, Birmingham 1924, case d. 4.6 cm, overall 84 gms **£400 - £600**

**938** A 14ct yellow gold fob watch, the white enamel dial with black Roman numerals within a florally engraved case, case d. 3 cm, overall 22.4 gms, cased **£200 - £300**

**939** A silver open face pocket watch by John Forrest, the white enamel dial with second hand section within an engine turned case, Birmingham 1894, case d. 5.1 cm, together with a fob watch and a 9ct yellow gold cased wristwatch movement, overall 13.6 gms (3) **£150 - £200**

**940** A 9ct yellow gold half hunter pocket watch, the white enamel dial with black Roman numerals and second hand section within an engine turned case, case d. 4.6 cm, overall 70.6 gms **£400 - £600**

**941** An 18ct yellow gold open face fob watch, the circular dial with Roman numerals within a florally engraved case, case d. 4 cm, London 1877, overall 52.9 gms **£250 - £350**

**942** A 9ct yellow gold open face pocket watch by Benson, the white enamel dial with black Roman numerals and second hand section within a plain case, case d. 4.6 cm, Birmingham 1925, overall 71.6 gms, suspended on a 9ct mounted black moire silk strap suspending a hardstone fob **£400 - £600**

**943** A 9ct yellow gold half hunter pocket watch by R. Chambers Ltd., the white enamel dial with black Roman numerals and second hand section within a plain case, case d. 4.9 cm, Birmingham 1937, overall 84.9 gms **£500 - £800**



937



944



945

**944** An 18ct yellow gold open face pocket watch, the florally engraved dial with black Roman numerals and second hand section within a plain case, case d. 4.4 cm, London 1875, overall 81.7 gms **£500 - £800**

**945** An 18ct yellow gold open face fob watch, the white enamel dial with black Roman numerals and gilt scrolls within an engraved case, case d. 3.9 cm, overall 48.9 gms **£250 - £350**

**946** A gold plated open face fob watch by Waltham, the white enamel dial with black Roman numerals in a plain case, case d. 3.8 cm, together with a blue enamelled fob with with fleur de lis decoration, case d. 2.8 cm **£60 - £100**

**947** A silver open face 'The Farringdon' pocket watch, the white enamel dial with black Roman numerals and second hand section within an engine turned case, case d. 5.2 cm, London 1890, together with a modern plastic dome **£30 - £50**

**948** A George III silver pair case pocket watch by Chas. Goldsmith, the white enamel dial with black Arabic numerals, the gilt fusee movement with verge escapement numbered 911 within a plain case, case London 1803, case d. 5.2 cm, together with three further silver pocket watches (4) **£150 - £200**

**949** A Victorian silver full hunter pocket watch, the white enamel dial with black Roman numerals and second hand section within an engine turned case, case d. 4.9 cm, Birmingham 1896, together with a further silver pocket watch and two military issue watches (4) **£100 - £150**

**950** A Victorian silver open face pocket watch by A. Livingstone, the white enamel dial with black Roman numerals and second hand section within an engine turned case, Chester 1895, case d. 5.5 cm, together with a base metal cased full hunter pocket watch (2) **£30 - £50**



**951** A Harrington & Byrne 2021 Laurel gold proof fractional four-coin set comprising double laurel, laurel, half laurel and quarter laurel, cased and with certificate **£2000 - £2500**

**952** A Royal Mint 2020 five-coin gold proof set comprising: five sovereign piece, double sovereign, sovereign, half sovereign and quarter sovereign, cased and with certificate **£4000 - £4500**

**953** A Royal Mint 2013 £5 gold coin commemorating HRH Prince George of Cambridge, boxed and with certificate **£2000 - £3000**

**954** A Royal Mint 2010 £5 gold proof coin commemorating the engagement of Prince William and Catherine Middleton, boxed and with certificate **£2000 - £2500**

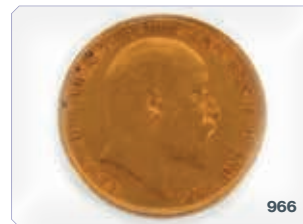

**955** A Royal Mint 2010 £5 gold proof coin commemorating the engagement of Prince William and Catherine Middleton, boxed and with certificate **£2000 - £2500**

**956** A Royal Mint 2020 Britannia quarter ounce gold proof coin, boxed and with certificate **£500 - £800**

**957** A Pobjoy Mint 2019 gold proof 50p coin commemorating the 75th Anniversary of D-Day, together with a silver example of the same coin, both boxed and with certificates (2) **£500 - £600**

**958** A Royal Mint 2017 proof sovereign, boxed and with certificate **£500 - £600**

**959** A Royal Mint 2020 proof sovereign, boxed and with certificate **£500 - £600**

**960** A Royal Mint 2019 proof sovereign, boxed and with certificate **£500 - £600**

**961** A Hattons 2019 three-coin gold proof set commemorating the 50th Anniversary of the Concorde, comprising: sovereign, half sovereign and quarter sovereign, boxed and with certificate **£700 - £900**

**962** A Hattons 2019 Britannia four-sided quarter sovereign, boxed and with certificate **£120 - £150**

**963** A Harrington & Byrne 2017 1/4 ounce krugerrand, with certificate **£500 - £600**

**964** A reproduction Edward III double leopard coin, numbered 0912/5000 **£250 - £350**

**965** A Victorian sovereign dated 1896 **£500 - £600**

**966** An Edwardian sovereign dated 1905 **£500 - £600**



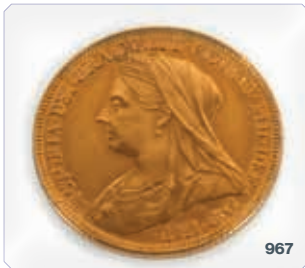

967

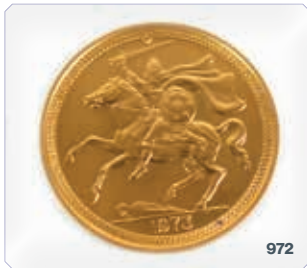

972

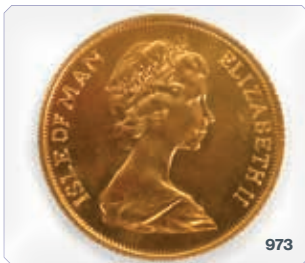

973



980



981

**967** A Victorian sovereign dated 1896, Melbourne mint **£500 - £600**

**968** An Edwardian half sovereign dated 1908 **£250 - £300**

**969** A half sovereign dated 1915 **£250 - £300**

**970** A half sovereign dated 1914 **£250 - £300**

**971** A half sovereign dated 2000, boxed **£250 - £300**

**972** An Isle of Man £2/double sovereign dated 1973 **£1000 - £1200**

**973** An Isle of Man sovereign dated 1973 **£500 - £600**

**974** Two Isle of Man half sovereigns dated 1973 **£500 - £600**

**975** A sovereign dated 1914, cased **£500 - £600**

**976** A Victorian half sovereign dated 1895 **£250 - £300**

**977** A Franklin Mint one hundred dollar gold Bermuda coin dated 1975, boxed and with certificate **£400 - £500**

**978** A pair of yellow metal ear pendants, each suspending an American one dollar coin, each dated 1862, overall 5.1 gms (2) **£250 - £350**

**979** A 9ct yellow gold ring set 1/10 krugerrand dated 1984, ring size M, 7.8 gms **£150 - £200**

**980** A 9ct yellow gold ring set half sovereign dated 1912, ring size R 1/2, 10.2 gms **£350 - £450**

**981** A Royal Mint 20g gold bar decorated with an image of Ganesh, in blister pack **£1000 - £1500**



983

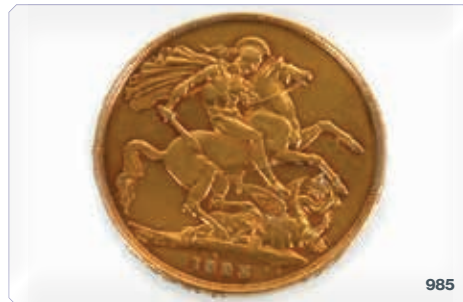

985

**982** A Victorian half sovereign dated 1899 **£250 - £300**

**983** A 9ct rose gold elongated chainlink watch chain suspending a George III spade guinea on a fixed mount and gold plated propelling pencil, overall approx. 33 gms **£900 - £1100**

**984** A 9ct rose gold boxlink necklace suspending a Victorian sovereign dated 1892 in a loose mount, overall 13 gms **£550 - £650**

**985** A George IV double sovereign dated 1823 **£2500 - £3000**



990

**986** A Victorian shield back sovereign dated 1864 **£500 - £600**

**987** A Victorian sovereign dated 1889 **£450 - £550**

**988** A half sovereign dated 1914 **£250 - £300**

**989** An American five dollar coin dated 1901 **£500 - £600**

**990** A George II double guinea dated 1735 **£5000 - £6000**

HAMMER PRICES - MAY 2025

|    |       |     |       |     |       |     |      |     |      |     |      |     |      |
|----|-------|-----|-------|-----|-------|-----|------|-----|------|-----|------|-----|------|
| 1  | £65   | 68  | £50   | 113 | £100  | 220 | £75  | 280 | £130 | 332 | £160 | 374 | £45  |
| 2  | £200  | 69  | £80   | 116 | £1100 | 222 | £220 | 281 | £80  | 333 | £80  | 375 | £24  |
| 3  | £120  | 70  | £65   | 151 | £50   | 223 | £60  | 283 | £600 | 335 | £75  | 376 | £75  |
| 4  | £130  | 71  | £200  | 152 | £60   | 224 | £50  | 284 | £55  | 336 | £90  | 377 | £75  |
| 5  | £70   | 72  | £100  | 153 | £60   | 225 | £45  | 286 | £180 | 337 | £90  | 378 | £900 |
| 6  | £440  | 73  | £50   | 156 | £50   | 226 | £45  | 287 | £85  | 338 | £75  | 379 | £90  |
| 7  | £110  | 74  | £40   | 158 | £100  | 227 | £50  | 290 | £120 | 340 | £110 | 380 | £750 |
| 8  | £300  | 75  | £40   | 159 | £50   | 228 | £65  | 294 | £60  | 341 | £90  | 381 | £50  |
| 9  | £160  | 76  | £440  | 171 | £45   | 229 | £40  | 295 | £280 | 343 | £110 | 382 | £30  |
| 10 | £1400 | 77  | £90   | 172 | £100  | 230 | £50  | 296 | £280 | 344 | £60  | 383 | £130 |
| 11 | £240  | 78  | £45   | 175 | £110  | 231 | £50  | 297 | £20  | 345 | £120 | 384 | £95  |
| 12 | £1000 | 79  | £26   | 176 | £200  | 232 | £50  | 298 | £80  | 346 | £40  | 385 | £100 |
| 13 | £170  | 81  | £100  | 178 | £2200 | 233 | £50  | 303 | £120 | 347 | £160 | 386 | £120 |
| 14 | £240  | 83  | £1000 | 179 | £100  | 234 | £45  | 304 | £65  | 348 | £55  | 387 | £130 |
| 16 | £170  | 84  | £300  | 181 | £100  | 235 | £45  | 305 | £65  | 349 | £190 | 388 | £130 |
| 17 | £460  | 85  | £30   | 182 | £500  | 236 | £30  | 306 | £90  | 350 | £90  | 389 | £140 |
| 18 | £380  | 86  | £190  | 183 | £200  | 237 | £40  | 307 | £240 | 351 | £150 | 390 | £65  |
| 19 | £40   | 87  | £75   | 184 | £200  | 238 | £30  | 308 | £65  | 352 | £45  | 391 | £55  |
| 20 | £300  | 88  | £100  | 185 | £240  | 239 | £24  | 309 | £120 | 353 | £80  | 392 | £22  |
| 21 | £200  | 89  | £55   | 186 | £100  | 240 | £55  | 310 | £60  | 354 | £55  | 393 | £26  |
| 41 | £120  | 90  | £220  | 201 | £160  | 242 | £200 | 311 | £45  | 355 | £55  | 394 | £55  |
| 42 | £35   | 92  | £50   | 202 | £320  | 243 | £400 | 312 | £75  | 356 | £85  | 395 | £75  |
| 43 | £26   | 94  | £70   | 203 | £800  | 243 | £35  | 313 | £75  | 357 | £110 | 396 | £35  |
| 44 | £120  | 95  | £50   | 204 | £160  | 244 | £28  | 314 | £90  | 358 | £170 | 397 | £800 |
| 45 | £30   | 96  | £30   | 205 | £95   | 245 | £30  | 315 | £160 | 359 | £110 | 398 | £360 |
| 46 | £550  | 97  | £220  | 206 | £60   | 246 | £40  | 316 | £200 | 360 | £65  | 399 | £200 |
| 47 | £65   | 98  | £40   | 207 | £90   | 247 | £28  | 317 | £50  | 361 | £130 | 400 | £260 |
| 49 | £75   | 100 | £70   | 208 | £65   | 249 | £60  | 318 | £100 | 362 | £65  | 401 | £140 |
| 50 | £40   | 101 | £160  | 209 | £45   | 250 | £30  | 319 | £55  | 363 | £75  | 402 | £260 |
| 53 | £160  | 102 | £150  | 210 | £170  | 252 | £30  | 320 | £130 | 364 | £80  | 403 | £45  |
| 54 | £170  | 103 | £50   | 211 | £50   | 253 | £40  | 321 | £35  | 365 | £440 | 404 | £100 |
| 57 | £150  | 104 | £20   | 212 | £50   | 254 | £90  | 323 | £140 | 366 | £80  | 405 | £65  |
| 58 | £20   | 105 | £40   | 213 | £30   | 255 | £45  | 324 | £100 | 367 | £130 | 406 | £85  |
| 59 | £70   | 106 | £340  | 214 | £45   | 256 | £260 | 325 | £180 | 368 | £60  | 407 | £45  |
| 60 | £75   | 107 | £100  | 215 | £220  | 257 | £50  | 326 | £180 | 369 | £65  | 409 | £110 |
| 62 | £170  | 108 | £55   | 216 | £60   | 258 | £20  | 327 | £90  | 370 | £130 | 410 | £40  |
| 63 | £50   | 110 | £20   | 217 | £30   | 259 | £380 | 329 | £160 | 371 | £130 | 411 | £50  |
| 64 | £100  | 111 | £50   | 218 | £75   | 260 | £260 | 330 | £300 | 372 | £100 | 412 | £110 |
| 66 | £50   | 112 | £280  | 219 | £75   | 261 | £30  | 331 | £140 | 373 | £160 |     |      |